



While every care is taken in publishing this catalogue, the company will not be responsible for any error and omission.

This catalogue is the property of Hero MotoCorp Ltd.  
Copy right of this catalogue is reserved.



## INDEX

**INSTRUCTIONS**  
(Use of Parts Catalogue)

**1**

**BLOCK INDEX**

**2**

**ENGINE GROUP**

**3**

**FRAME GROUP**

**4**

**PART NO. INDEX**

**5**



## INSTRUCTION FOR USE OF PARTS CATALOGUE

This parts catalogue is compiled of all service parts and Flat Rate Time (F.R.T.) For **Hero MotoCorp KARIZMA ZMR** Motorcycle.

### I. How to order parts

#### 1. Information required

Replacement parts orders must contain both the **part number** and the **stamped number(s)** as described below. This is because any changes and modifications of parts are registered at **Hero MotoCorp** with the pertinent parts and stamped numbers.

Numbers needed

- (a) Carburettor parts : Part number and Stamped carburettor identification number.
- (b) Engine parts : Part number and Stamped engine number.
- (c) Frame parts : Part number and Stamped frame number.

#### 2. Revision

When modifications or additions to this Parts Catalogue are made, a news letters/revised edition will be issued at an appropriate time, with successively progressing revision numbers. We recommend obtaining such revisions in order to keep your Parts Catalogue up-to-date at all times. To check whether a Parts Catalogue revision has been issued, please contact SPARE PARTS DEPARTMENTS, **Hero MotoCorp LTD.**

### II. How to read this Parts Catalogue

#### 1. Make-up of the part number

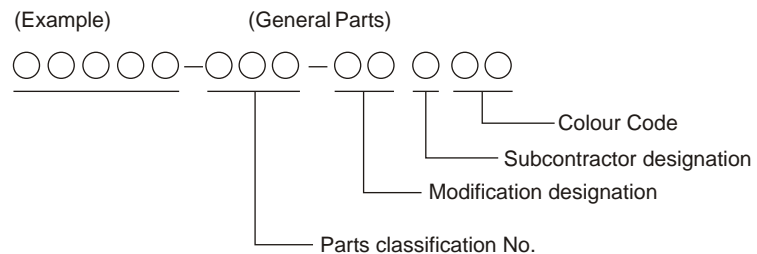

(Example) Bolts, nuts and other standard parts

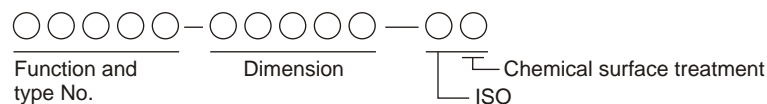

#### 2. Colour codes

The colour code at the end of the part number indicates the colour. Code below ZA in alphabetical order (such as ZA, ZB, ZC, etc.) do not indicate the colour directly, but reference must be made to the **Hero MotoCorp** code given in the description column of this Parts Catalogue.

COLOUR CODE		COLOUR DESCRIPTION
COLOUR REF.	CODE	MAIN BODY COLOUR
NH-B08M	ZA	PANTHER BLACK METALLIC
NH-341P	ZB	PEARL FADELESS WHITE
RED-R-195C	ZC	CANDY BLAZING RED
YR-250	ZD	VIBRANT ORANGE

Hero MotoCorp NON BODY COLOUR CODE	
COLOUR REF.	COLOUR DESCRIPTION
YR-140M	ASTRO GOLD METALLIC
NH-303M	MAT AXIS GRAY METALLIC
NH-1	BLACK
NH-105	MAT BLACK
NH-A14M	SEAL SILVER MMETALLIC

1

### 3. Abbreviations

The following abbreviations are used in this Parts Catalogue.

ASSY.....Assembly	MPH.....Miles per hour
COMP.....Complete	L (100L).....Link (100 Links)
R.....Right	A.C.....Alternating current
L.....Left	D.C.....Direct current
STD.....Standard	IN.....Inlet
MM.....Millimeter	EXH.....Exhaust
G.....Gram	FR.....Front
T (22T).....Tooth (22Teeth)	RR.....Rear
A.....Ampere	Hex.....Hexagonal
V.....Volt	A.M.....Attaching Mark
W.....Watt	T.M.....Transcript Mark
KPH.....Kilometers per hour	C.D.I.....Capacitive Discharge ignition
L.E.D.....Light emitting diode	INC.....Including

### 4. Dimensions

All dimensions are given in millimeters (mm) except in the case of steel balls, tyres and tyre tubes and wheel rims.

Parts	Example	Interpretation
Bolt (Screw)	6 x 12	6mm diameter, 12mm length
Pin	8 x 14	8mm diameter, 14mm length
O-Ring	9.5 x 1.6	9.5mm diameter, 1.6mm thickness
Oil Seal	14 x 24 x 5	14mm inside diameter, 24mm outside diameter, 5mm thickness
Tube	5 x 130	5mm inside diameter, 130mm length

### 5. Supercedence of parts

Part numbers given under the part name in the "Description" column indicate that the part number has been superceded by that part number. **Hero MotoCorp** may make such supercedence without notice.

### 6. Assemblies

Sections framed with broken lines in the exploded view drawings are available as complete assemblies. (Their individual parts can also be obtained.)

### 7. Required Quantity

The number given in the "Reqd. No." column indicates the quantity of parts used in the section described in that block.

Parts with quantities in ( ) represent optional parts.

Part whose required number is "N", is a part whose required number can be selected at need.

### 8. Part modifications and applicable serial numbers

In case where a part has been modified, the serial number of the first vehicle (or frame, engine, carburettor) bearing the modification is listed in the "Serial No." Column.

### 9. Illustration

Illustration of parts given in parts catalogue diagrams are provided for convenience identifying parts and may differ from the actual configuration of parts.

### 10. Models, area codes and applicable serial numbers

Models, area codes and applicable serial Nos. given in this parts catalogue can be identified as follows.

#### Example

Model	Area code	Type	Applicable Engine serial No.	Applicable Frame serial No.
KARIZMA	ID	India	XXXXEEYZ	MBLXXXXEG
ZMR			XYYYYY	YZXYYYYY

11. Location of stamped serial number

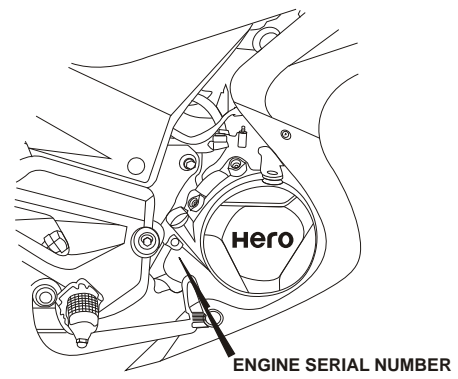
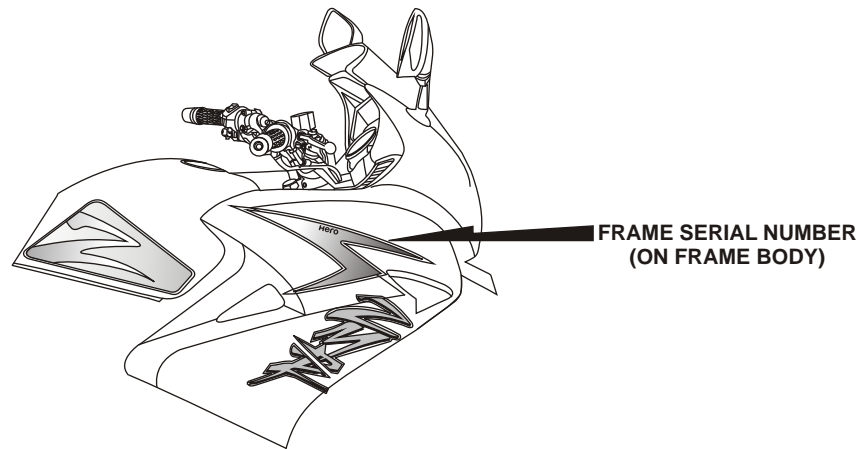

### III. How to use the Flat Rate Time (F.R.T.)

This F.R.T. (Flat Rate Time) is used to determine the standard labour time allowed for replacement of parts covered by the warranty during the period the warranty is in effect. The F.R.T. for those parts which are not listed herein should be determined from the operation closely related to the replacement of that part.

**1. The F.R.T. is based on the following service conditions.**

- a. A liberal allowance is added to the net servicing time.
- b. Standard times specified are based on the condition that the necessary servicing tools listed in the service manual (motorcycle) which describes the **Hero MotoCorp** service policies are available close at hand and the work is performed by a mechanic with normal skill.
- c. Time required for inspection and operational test following the servicing is included in the F.R.T.

**2. Method of computing**

The job times are listed in tenth of an hour to simplify computation.  
 (Example) 0.3 = 18 minutes  
 5.6 = 5 hours and 36 minutes

CONVERSION CHART			
Hours	Minutes	Hours	Minutes
0.1	6	0.6	36
0.2	12	0.7	42
0.3	18	0.8	48
0.4	24	0.9	54
0.5	30	1.0	60

**3. Computing the F.R.T.**

When several jobs are performed at the same time, make the calculation in the following manner.

**a. Jobs of non duplicated nature**

The F.R.T. for the job is obtained by totaling the F.R.T. for each part replaced.  
 (Example) Replacement of cylinder and clutch spring.

SERVICE ITEM	F.R.T.
Cylinder	3.1*
Clutch spring	0.8

The F.R.T. For the job is : 3.1+0.8=3.9

**b. Jobs of duplicated nature**

Take the F.R.T. For the last part to be replaced.  
 (Example) Replacement of piston and cylinder head gasket.

SERVICE ITEM	F.R.T.
Cylinder head gasket	2.8*
Piston	3.2*

The F.R.T. for the job is : 3.2

**c. Jobs of partially related nature**

Total up the F.R.T. For all of the parts replaced and then subtract the F.R.T. for the duplicated operation.  
 (Example) Replacement of gearshift drum and crankshaft assembly.

SERVICE ITEM	F.R.T.
Gear Shift Drum	4.4*
Crank Shaft	5.3*
Crankcase Disassembly	4.4*

The F.R.T. for the job is : (4.4+5.3)-4.4=5.3

Crankcase disassembly is the duplicated operations.

\*The F.R.T. Shown with (\*) includes engine removal and installation.



**4. Operations other than replacing parts**

## a. Removed and installation

NO.	SERVICE ITEM	F.R.T.
1.	Engine	1.8
2.	Cylinder head	2.8*
3.	Carburettor	0.6

## b. Adjustment, measurement and cleaning

## Engine

NO.	SERVICE ITEM	F.R.T.
1.	Engine oil - inspection (excluding oil change)	0.1
2	Oil filter screen cleaning	0.1
3	Cleaner element – cleaning	0.2
4	Compression – pressure measurement	0.1
5	Spark plug - adjustment and cleaning	0.1
6	Ignition timing - inspection	0.2
7	Valve clearance-adjustment	0.4
8	Throttle operation-adjustment	0.1
9	Carburettor idle - adjustment	0.1
10	Carburettor-float level measurement	0.5
11	Clutch-adjustment	0.1

## Frame

NO.	SERVICE ITEM	F.R.T.
1	Front brake - air bleeding	0.2
2	Front brake - adjustment	0.2
3	Rear brake - adjustment	0.1
4	Brake - operation test	0.1
5	Headlight - aimings	0.1
6	Drive chain (includes tension adjustment however, does not include sprocket)	0.1

## c. Overhaul

NO.	SERVICE ITEM	F.R.T.
1	Carburettor	1.0



## BLOCK INDEX – ENGINE GROUP

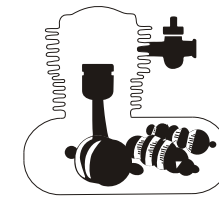
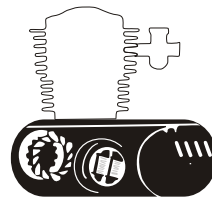
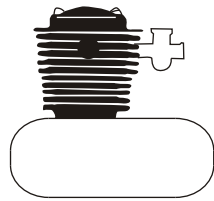

E-1 CYLINDER HEAD ..... 21-22  
 E-2 CYLINDER ..... 23  
 E-3 CAM SHAFT/VALVE ..... 24

E-4 CAM CHAIN TENSIONER ..... 25  
 E-5 RIGHT CRANKCASE COVER ..... 26  
 E-6 CLUTCH ..... 27  
 E-7 LEFT CRANKCASE COVER. .... 28-29  
 E-7A A.C. GEN. FLYWHEEL ..... 30  
 E-7B STARTER MOTOR ..... 31  
 E-8 CRANK CASE ..... 32-33  
 E-8A OIL PUMP ..... 34

E-9 CRANK SHAFT/PISTON..... 35  
 E-10 TRANSMISSION ..... 36-37  
 E-12 GEAR SHIFT DRUM..... 38  
 E-13 INJECTOR ASSY., FUEL ..... 39

2

## BLOCK INDEX – FRAME GROUP

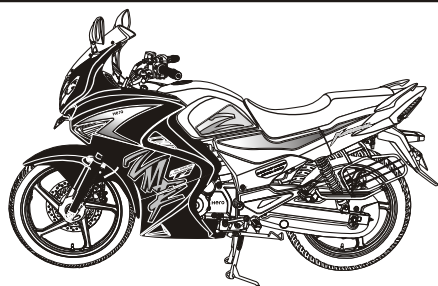

F-1 HEAD LIGHT . . . . .	41-42
F-1A FRONT COWL . . . . .	43-44
F-1B FRONT COWL . . . . .	45-46
F-1C COOLER COMP., OIL . . . . .	47
F-2 SPEEDOMETER . . . . .	48
F-3 FRONT BRAKE MASTER CYLINDER . . . . .	49-50
F-3A HANDLE LEVER/SWITCH/CABLE . . . . .	51-52
F-4 HANDLE PIPE/TOP BRIDGE/KEY SET . . . . .	53
F-5 STEERING STEM . . . . .	54
F-6 FRONT FENDER . . . . .	55
F-7 FRONT FORK . . . . .	56-57

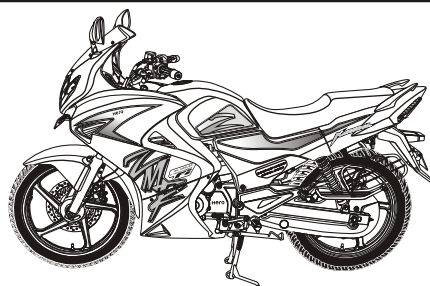

F-8 CALIPER ASSY. RIGHT FRONT . . . . .	58
F-9 FRONT WHEEL . . . . .	59
F-10 REAR BRAKE PANEL . . . . .	60-61
F-10A CALIPER ASSY., REAR . . . . .	62
F-11 REAR WHEEL . . . . .	63-64

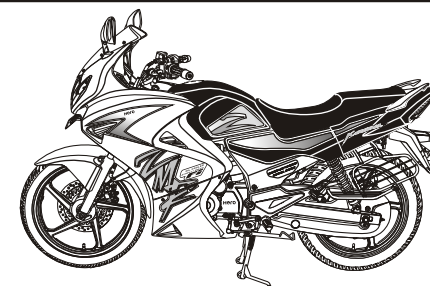

F-12 SEAT ASSY./COWL REAR . . . . .	65-66
F-13 FUEL TANK . . . . .	67-68
F-14 SIDE COVER . . . . .	69
F-15 AIR CLEANER . . . . .	70-71

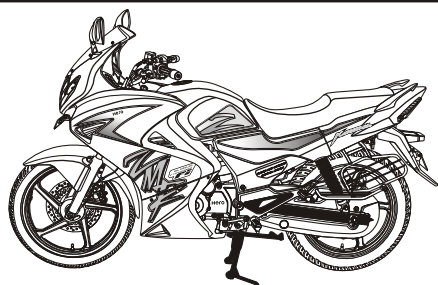

F-16 EXHAUST MUFFLER . . . . .	72
F-17 STEP PILLION . . . . .	73-74
F-18 GEAR CHANGE PEDAL . . . . .	75
F-18A MAIN STAND/SIDE STAND . . . . .	76
F-19 SWINGARM/CHAIN CASE . . . . .	77-78
F-20 REAR CUSHION . . . . .	79

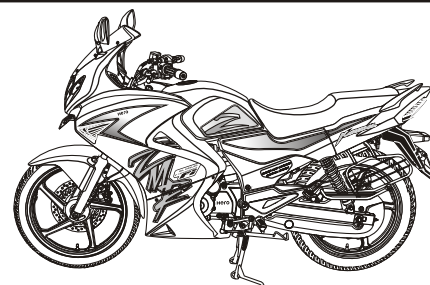

F-21 REAR FENDER . . . . .	80
F-22 WINKERS . . . . .	81
F-23 TAILLIGHT . . . . .	82

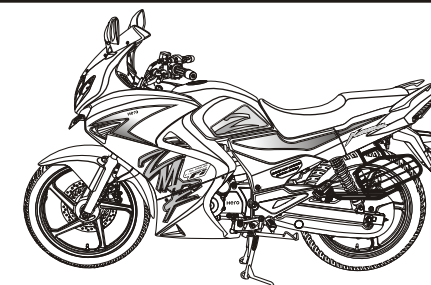

F-24 WIRE HARNESS . . . . .	83-84
F-24A BATTERY ASSY. . . . .	85
F-25 FRAME BODY . . . . .	86-87
F-26 TOOLS . . . . .	88
F-27 STRIPES/MARKS . . . . .	89-104
F-28 SAREE GUARD . . . . .	105
F-29 CAUTION LABEL . . . . .	106

# BLOCK INDEX – ENGINE GROUP

<p><b>E-1</b> <span style="float: right;"><b>21</b></span></p>	<p><b>E-2</b> <span style="float: right;"><b>23</b></span></p>	<p><b>E-3</b> <span style="float: right;"><b>24</b></span></p>
<p><b>E-4</b> <span style="float: right;"><b>25</b></span></p>	<p><b>E-5</b> <span style="float: right;"><b>26</b></span></p>	<p><b>E-6</b> <span style="float: right;"><b>27</b></span></p>
<p><b>E-7</b> <span style="float: right;"><b>28</b></span></p>	<p><b>E-7A</b> <span style="float: right;"><b>30</b></span></p>	<p><b>E-7B</b> <span style="float: right;"><b>31</b></span></p>

# BLOCK INDEX – ENGINE GROUP

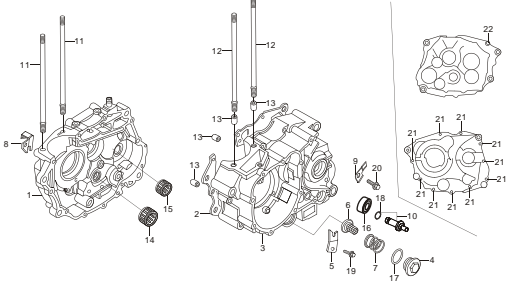
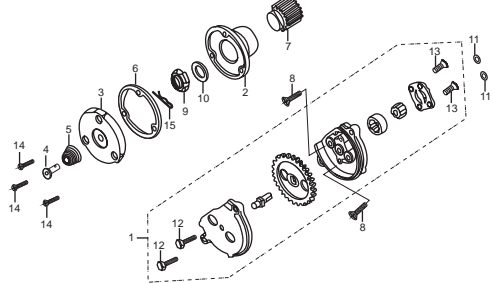
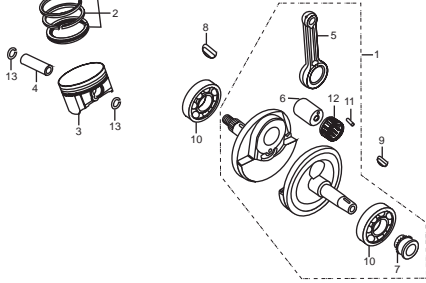
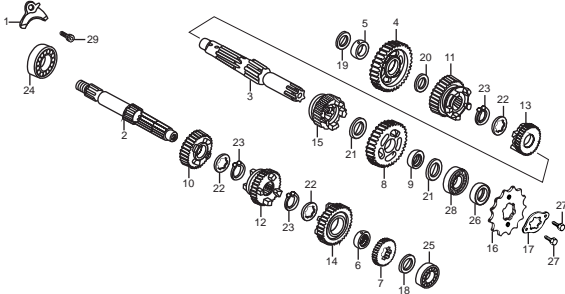
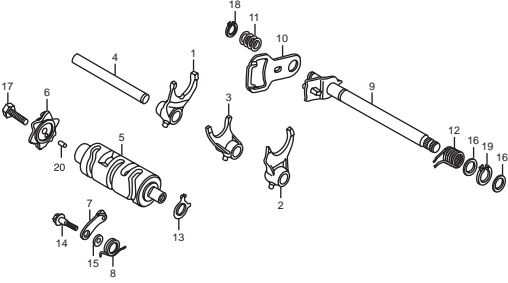
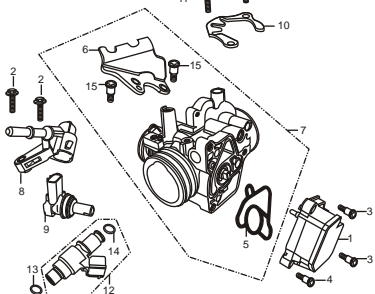
E-8 32	E-8A 34	E-9 35
		
E-10 36	E-12 38	E-13 39
		

# BLOCK INDEX – FRAME GROUP

F-1

15

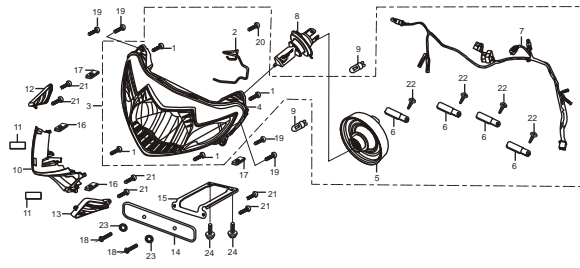

F-1B

17

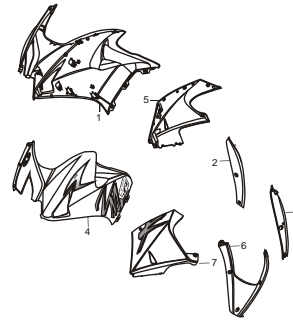

F-2

19

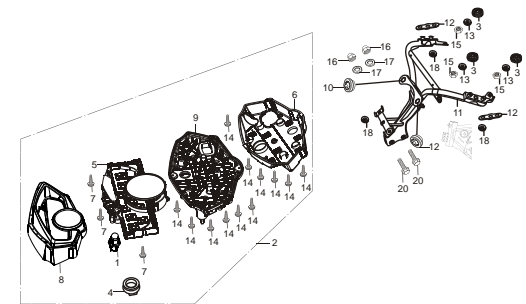

F-3A

20

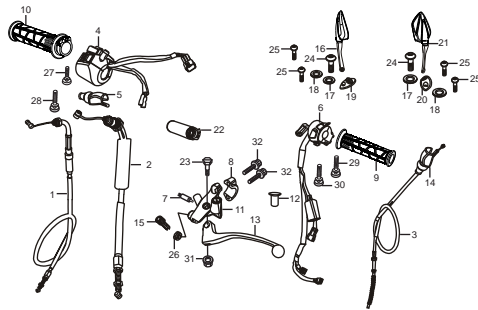

F-6

22

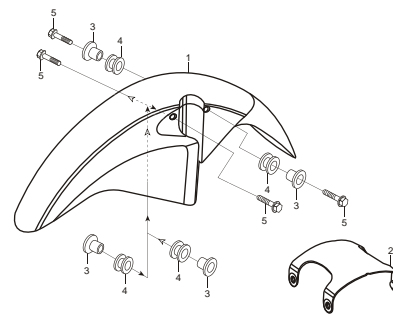

F-9

23

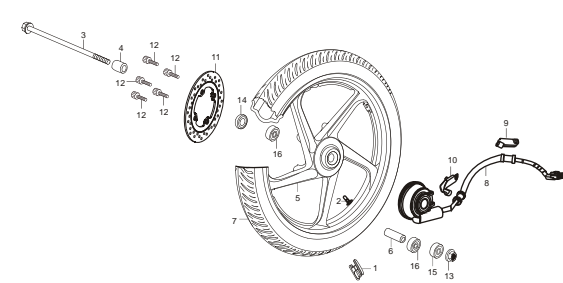

F-11

24

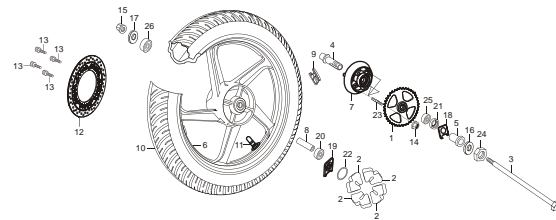

F-12

26

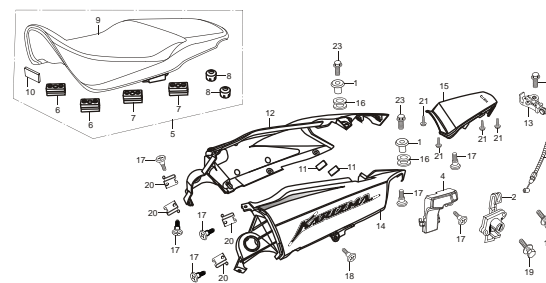

F-13

28

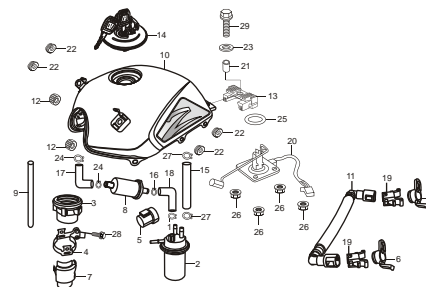

# BLOCK INDEX – FRAME GROUP

F-14

30

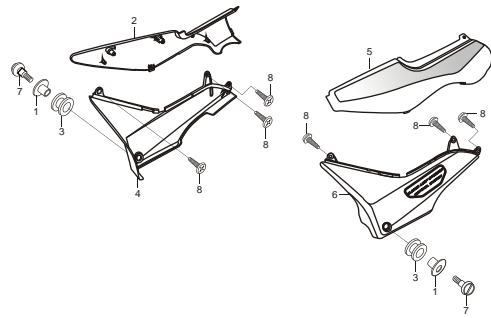

F-16

31

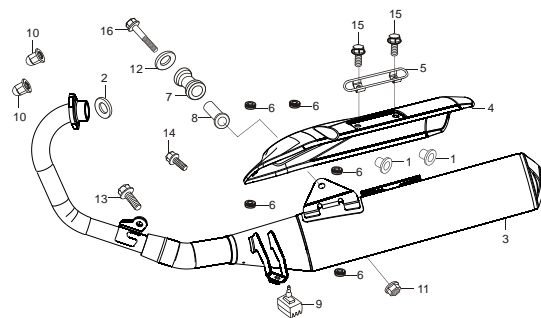

F-17

32

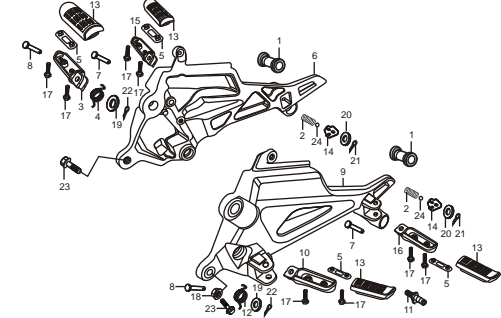

F-18

34

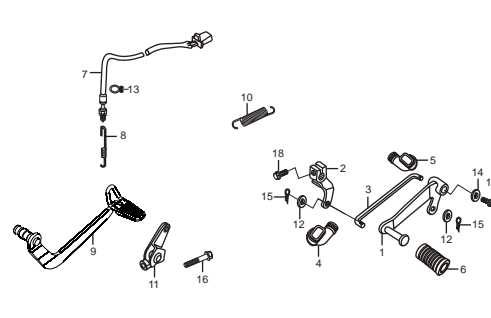

F-25

35

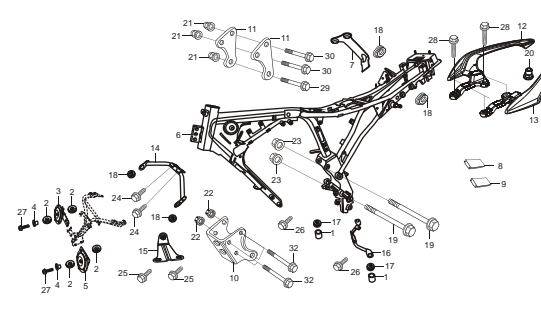

F-27

38

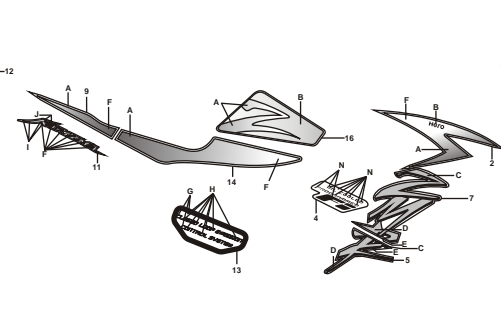





# **ENGINE GROUP**

## E - 1 CYLINDER HEAD/ COVER

FR.

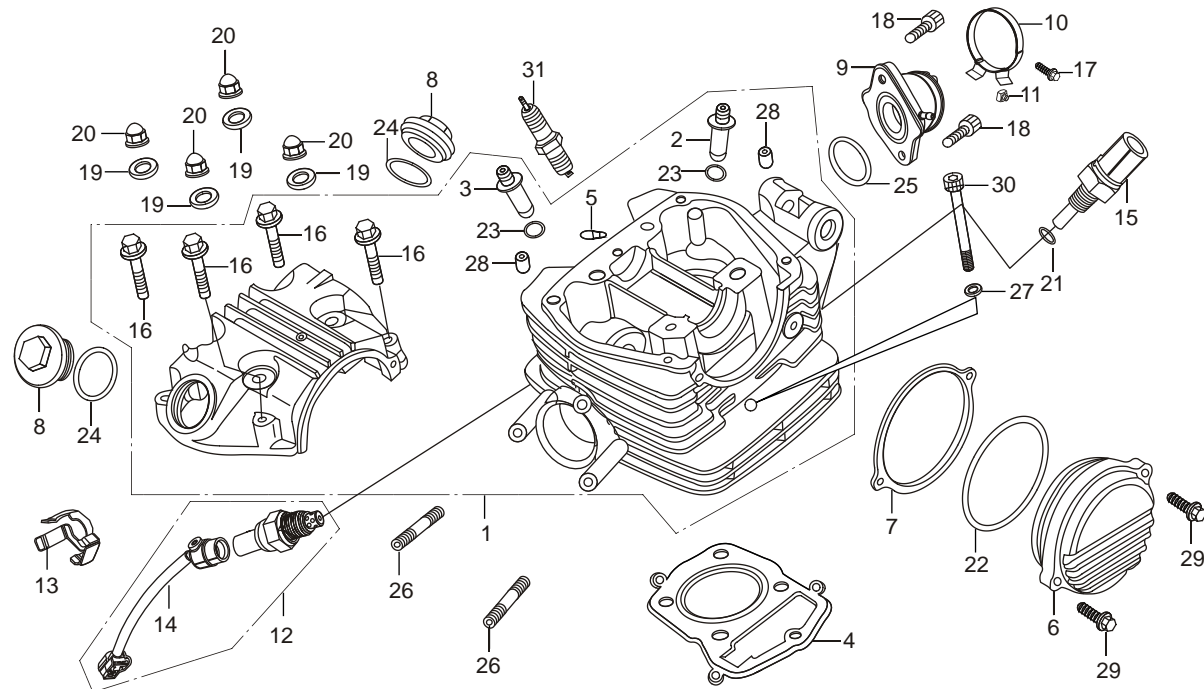

Service Item	F.R.T.	Ref.	Part No.	Description	Reqd. No./Model
					(KARIZMA ZMR)
* HEAD ASSY., CYLINDER.....	*4.0	1	12000-KRY-971	HEAD ASSY., CYLINDER.....	1
* GUIDE, VALVE.....	*3.8	2	12204-439-305	GUIDE, INLET VALVE (O.S.).....	1
(INC. REAMING)		3	12206-KCN-305	GUIDE, EXH. VALVE (O.S.).....	1
(ADD 0.3 FOR EACH)		4	12251-KT0-711	GASKET, CYLINDER HEAD.....	1
(ADD 0.7 FOR EACH)		5	12271-383-000	RUBBER, OIL SEAL.....	1
(ADD MORE 0.2 IF PERFORMED)					
* GASKET, CYLINDER HEAD.....	*2.8	6	12331-KRY-960	COVER LEFT CYL. HEAD.....	1
* COVER 'L' CYLINDER HEAD.....	0.2	7	12339-KT0-711	GASKET, PULSE GEN. BASE.....	1
* INSULATOR, CARBURETTOR.....	0.3	8	12361-KEZ-900	HOLE CAP, TAPPET ADJUSTING.....	2
* BOLT, STUD, II 7X35.....		9	16210-KRY-971	INSULATOR,.....	1
(ADD 0.1 FOR EACH)		10	16221-KRY-970	BAND.....	1
* SPARK, PLUG.....	0.1				
		11	16222-KSP-910	NUT SQUARE 5MM.....	1
		12	36532-KRY-971	SENSOR OXYGEN.....	1
		13	36538-KWF-940	COVER O2 SENSOR.....	1
		14	36533-KRY-970	CORD COMP., OXYGEN SENSOR.....	1
		15	37750-KPH-701	SENSOR ASSY., T-OIL.....	1
		16	90004-GHB-700	BOLT, FLANGE, NSHF, 6X35.....	4
		17	90006-MEE-000	BOLT RECESSED 5X30.....	1
		18	90091-MM5-640	BOLT, FLANGE, SOCKET, 6X22.....	2
		19	90442-028-000	WASHER, SEALING, 8MM.....	4
		20	90443-107-000	NUT, CAP, 8MM.....	4

## E - 1 CYLINDER HEAD/ COVER

FR.

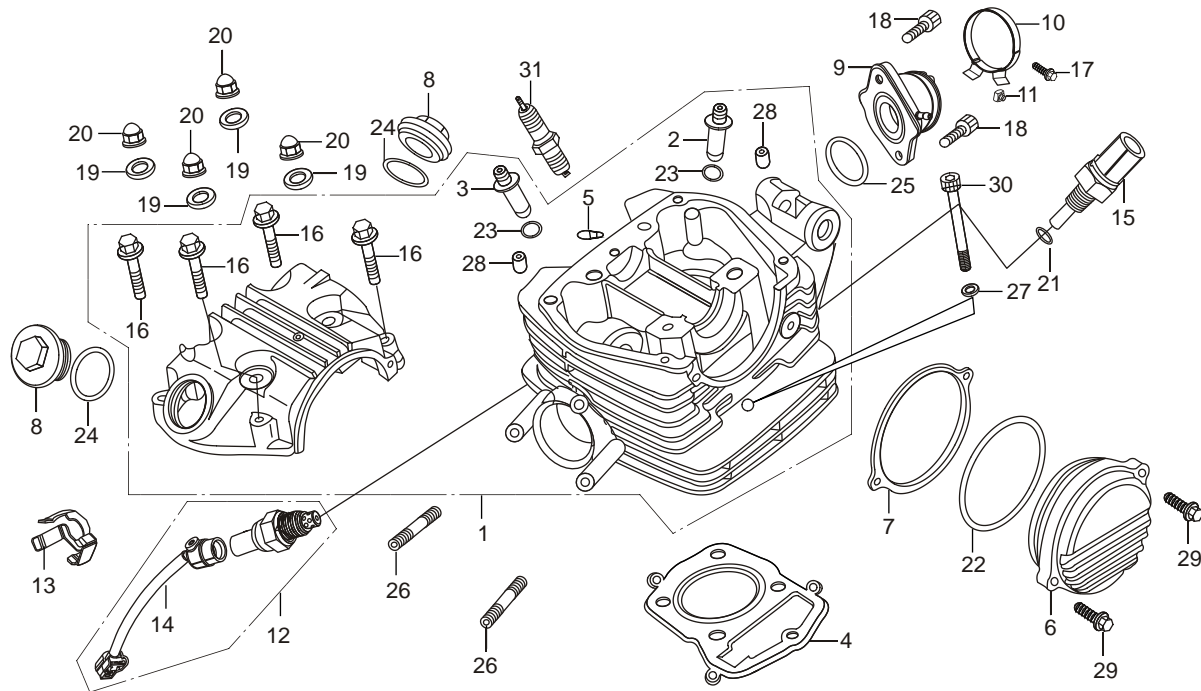

Service Item	F.R.T.	Ref.	Part No.	Description	Reqd. No./Model
					(KARIZMA ZMR)
* HEAD ASSY., CYLINDER.....	*4.0	21	90443-MB0-000	WASHER SEALING 10MM.....	1
* GUIDE, VALVE.....	*3.8	22	91301-107-000	'O'-RING, 75X2.5.....	1
(INC. REAMING)		23	91301-200-000	'O'-RING, 10X16.....	2
(ADD 0.3 FOR EACH)		24	91303-KCS-920	'O'-RING, 35X3.....	2
(ADD 0.7 FOR EACH)		25	91304-KRM-840	'O'-RING, 33.5X3.....	1
(ADD MORE 0.2 IF PERFORMED)					
* GASKET, CYLINDER HEAD.....	*2.8	26	92900-08025-0E	BOLT, STUD, 2.8X25.....	2
* COVER 'L' CYLINDER HEAD.....	0.2	27	94101-06000	WASHER, PLAIN 6MM.....	1
* INSULATOR, CARBURETTOR.....	0.3	28	94301-08140	DOWEL, PIN. 8X14.....	2
* BOLT, STUD, II 7X35.....		29	96001-06025-00	BOLT, FLANGE, SH. 6X25.....	2
(ADD 0.1 FOR EACH)		30	96700-06125-00	SOCKET, BOLT, 6X125.....	1
* SPARK, PLUG.....	0.1	31	98069-58926-04	SPARK PLUG X24EPR-U9.....	1

**E - 2  
CYLINDER**

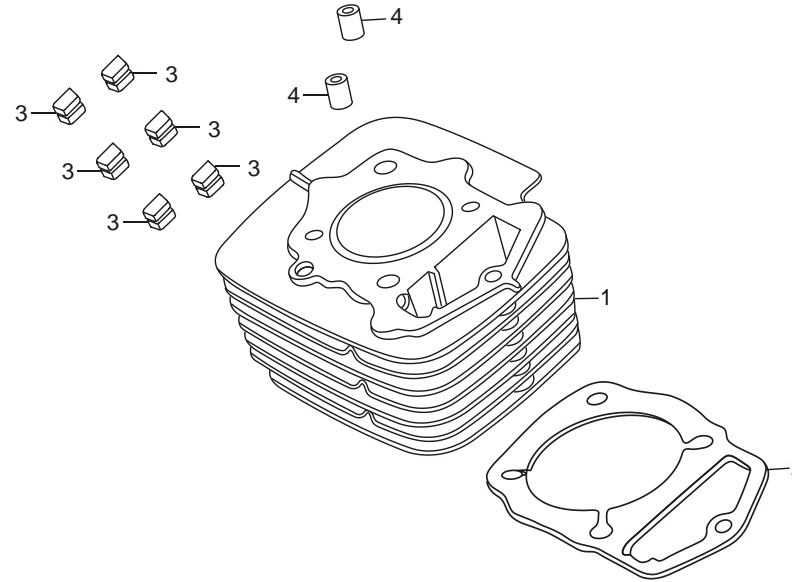

Service Item	F.R.T.	Ref.	Part No.	Description	Reqd. No./Model
					(KARIZMA ZMR)
* CYLINDER COMP.....	*3.1	1	12100-KRY-960	CYLINDER COMP.,.....	1
* GASKET, CYLINDER .....	*3.0	2	12191-KCN-010	GASKET, CYLINDER .....	1
		3	12195-KRC-920	RUBBER, INSERT .....	6
		4	94301-10200	DOWEL PIN, 10 X 20.....	2

### E - 3 CAM SHAFT/VALVE

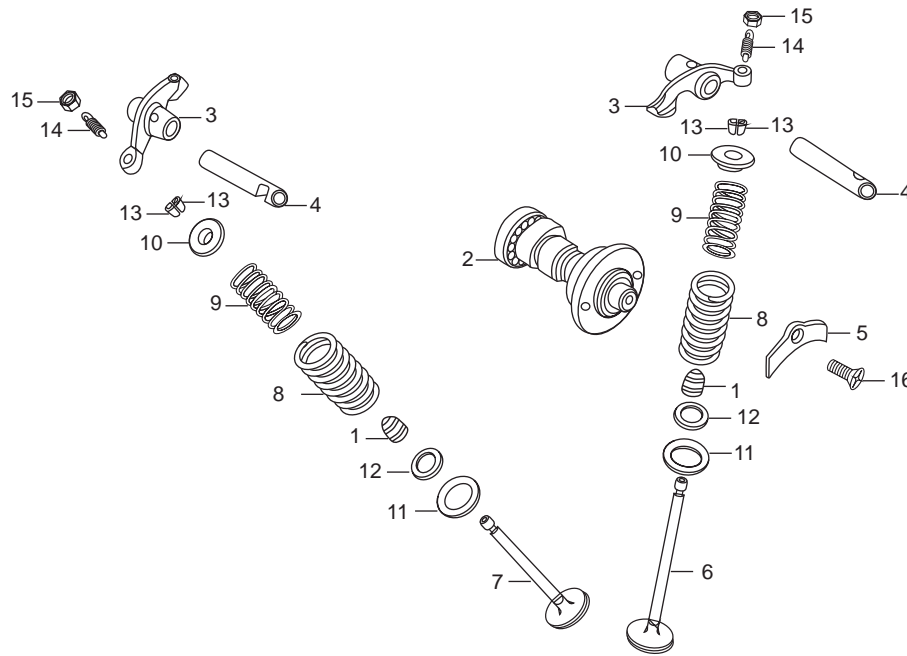

Service Item	F.R.T.	Ref.	Part No.	Description	Reqd. No./Model
					(KARIZMA ZMR)
* CAM SHAFT COMP.....	*2.8	1	12208-KCS-920	SEAL, VALVE STEM .....	2
* ARM, VALVE ROCKER..... (ADD 0.1 FOR EACH)	*2.4	2	14100-KRY-970	CAM SHAFT COMP .....	1
* VALVE.....	*3.6	3	14431-KEH-900R	ARM, VALVE ROCKER .....	2
(INC. REFACING)		4	14451-437-000	SHAFT, ROCKER ARM .....	2
(EXC. VALVE GUIDE REPLACEMENT)		5	14456-KG2-950	SET PLATE, ROCKER ARM .....	1
* SPRING, VALVE.....	*3.4	6	14711-KBB-900	VALVE, INLET .....	1
(ADD 0.1 FOR EACH)		7	14721-KBB-900	VALVE, EXHAUST .....	1
(INC. RELATIVE PART)		8	14751-KEH-910	SPRING, VALVE OUTER .....	2
		9	14761-KEH-910	SPRING, VALVE INNER .....	2
		10	14771-107-020	RETAINER, VALVE SPRING .....	2
		11	14775-107-000	SEAT, VALVE SPRING OUTER .....	2
		12	14776-107-010	SEAT, VALVE SPRING INNER.....	2
		13	14781-HA0-770	COTTER, VALVE.....	4
		14	90012-KN6-930L	SCREW, TAPPET ADJUSTING .....	2
		15	90206-250-000	NUT, TAPPET ADJUSTING.....	2
		16	93600-06016-0A	SCREW, FLAT, 6 X 16.....	1

## E - 4 CAM CHAIN TENSIONER

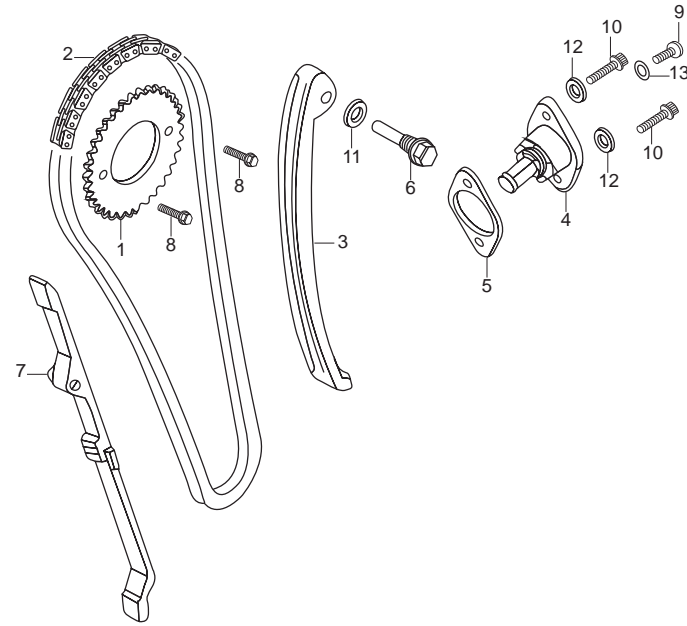

Service Item	F.R.T.	Ref.	Part No.	Description	Reqd. No./Model
					(KARIZMA ZMR)
* SPROCKET, CAM.....	0.7	1	14321-KRY-970	SPROCKET, CAM .....	1
* CHAIN CAM.....	1.6	2	14401-KFB-751	CHAIN, CAM .....	1
* TENSIONER., CAM CHAIN.....	1.7	3	14500-KBB-900	TENSIONER, CAM CHAIN .....	1
* LIFTER ASSY., TENSIONER.....	0.4	4	14520-KRY-971	LIFTER ASSY., TENSIONER (PRICOL) .....	1
* GASKET, TENSIONER LIFTER.....		5	14523-KEH-910	GASKET, TENSIONER LIFTER .....	1
* GUIDE, CAM CHAIN.....	*2.8	7	14550-KFB-000	GUIDE, CAM CHAIN.....	1
		6	14535-437-000	BOLT, TENSIONER PIVOT .....	1
		8	90002-KW1-900	BOLT, FLANGE, 6X10 .....	2
		9	90005-KY7-000	SCREW, PAN, 6X6.....	1
		10	90071-MG8-000	BOLT, FLANGE, SOCKET, 6X16 .....	2
		11	90475-703-000	WASHER 'C'8MM.....	1
		12	90488-425-000	WASHER, SEALING, 6 MM .....	2
		13	91306-MG3-000	'O'-RING, 1.5X9.5.....	1

**E - 5**  
**RIGHT CRANK CASE**  
**COVER**

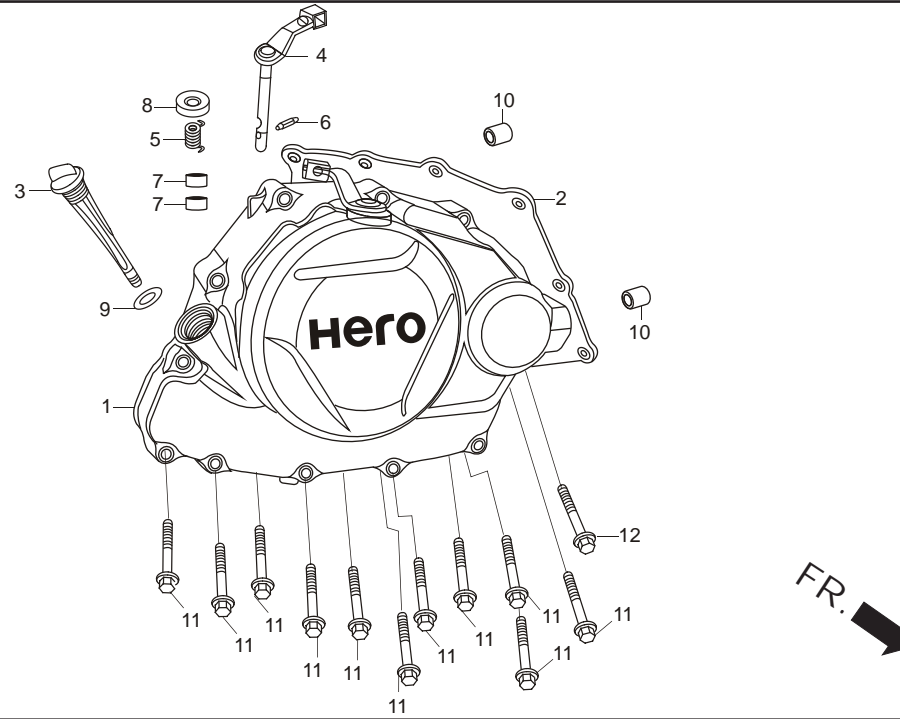

Service Item	F.R.T.	Ref.	Part No.	Description	Reqd. No./Model
					(KARIZMA ZMR)
* COVER COMP., 'R' CRANK CASE.....0.8		1	11330-AAR-H00	COVER COMP., 'R' CRANK CASE .....	1
* LEVER COMP., CLUTCH.....		2	11393-KCN-010	GASKET, RIGHT COVER .....	1
* GASKET 'R' CR. CASE COVER.....0.7		3	15650-KRY-970	GAUGE, OIL LEVEL.....	1
* OIL SEAL, 12 X 22 X 5.....		4	22810-KBB-900	LEVER COMP., CLUTCH.....	1
* OIL SEAL, 16 X 28 X 7.....0.6		5	22815-428-000	SPRING, CLUTCH LEVER .....	1
		6	90701-KFN-850	PIN, SPRING, 3 X 10 .....	1
		7	91053-719-005	BRG., NEEDLE, 12 X 16 X 10.....	2
		8	91201-KEH-910	OIL SEAL, 12 X 22 X 5.....	1
		9	91307-KRM-840	'O'-RING, 18 X 3.....	1
		10	94301-08140	DOWEL PIN, 8 X 14.....	2
		11	96001-06040-00	BOLT, FLANGE, SH., 6 X 40.....	11
		12	96001-06050-00	BOLT, FLANGE, SH. 6 X 50.....	1



## E - 6 CLUTCH

FR.

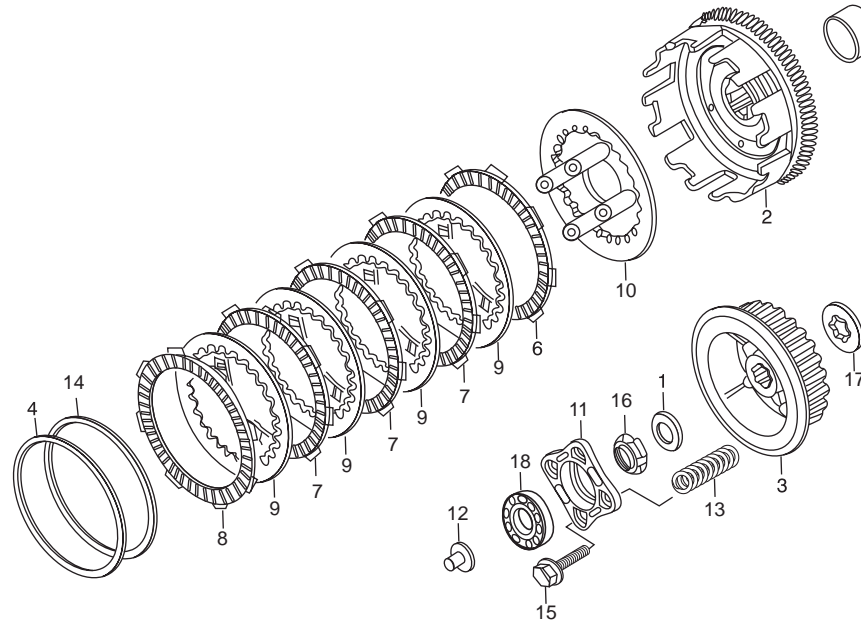

Service Item	F.R.T.	Ref.	Part No.	Description	Reqd. No./Model
					(KARIZMA ZMR)
* OUTER COMP., CLUTCH.....1.1		1	15451-KRY-970	WASHER, LOCK 16MM .....	1
* CENTER COMP., CLUTCH.....		2	22100-KRY-900R	OUTER COMP., CLUTCH.....	1
* DISK, CLUTCH FRICTION.....		3	22121-KPK-900	CENTER COMP., CLUTCH.....	1
(ONE OR ALL)		4	22125-KW7-900	SEAT, JUDDER SPRING .....	1
INC. RFELATIVE PART		5	22131-KPM-850	GUIDE, CLUTCH OUTER .....	1
PLATE, CLUTCH PRESSURE		6	22201-KBW-900	DISC, CLUTCH FRICTION .....	1
* ROD, CLUTCH CH LIFTER.....07		7	22201-KPM-850	DISK, CLUTCH FRICTION, 4 X 8 X 45.....	3
		8	22201-MJ8-000	DISK, CLUTCH FRICTION .....	1
		9	22321-KE8-000	PLATE, CLUTCH.....	4
		10	22355-KPK-900	PLATE, CLUTCH PRESSURE .....	1
		11	22361-KPK-900	PLATE, CLUTCH LIFTER .....	1
		12	22366-KFB-000	ROD, CLUTCH LIFTER .....	1
		13	22401-KRY-900	SPRING, CLUTCH .....	4
		14	22402-KPM-850	SPRING, JUDDER .....	1
		15	90050-357-000	SPECIAL BOLT, FLANGE, 6 X 22.....	4
		16	90231-KB5-720	NUT, LOCK, 16MM.....	1
		17	90461-KPK-900	WASHER, 20 MM.....	1
		18	91008-KK6-000	BEARING, BALL RADIAL, 16003.....	1

## E - 7 LEFT CRANK CASE COVER

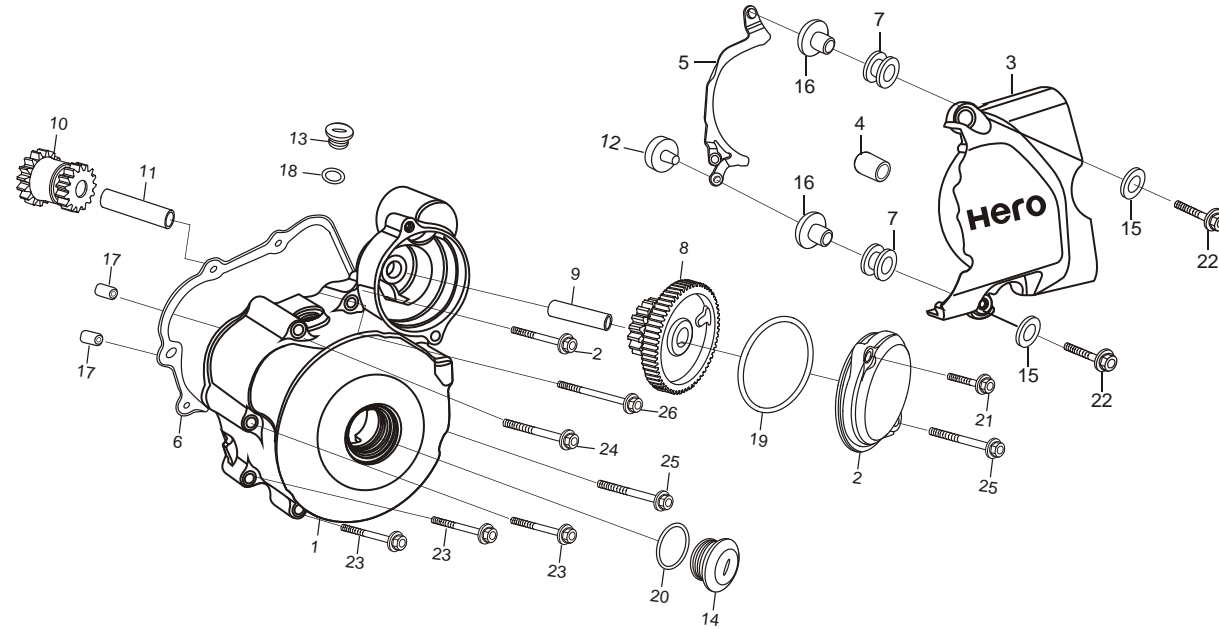

Service Item	F.R.T.	Ref.	Part No.	Description	Reqd. No./Model
					(KARIZMA ZMR)
* COVER LEFT CRANK CASE.....0.9		1	11341-KRY-970	COVER,'L'CRANK CASE (YR-140M) .....	1
* COVER, REDUCTION GEAR.....		2	11355-KRY-970	COVER, REDUCTION (YR-140M).....	1
* COVER, LEFTOR RR., CRANK CASE..0.1		3	11361-AAR-H00	COVER, 'L' REAR. CRANK CASE .....	1
* GASKET, LEFT COVER.....0.6		4	11363-437-620	RUBBER, REAR COVER MOUNT .....	1
* GEAR, REDUCTION.....		5	11370-KRY-900A	GUIDE COMP., DRIVE CHAIN .....	1
* SHAFT, IDLE GEAR.....		6	11395-KCN-010	GASKET 'L' COVER.....	1
		7	17622-GB7-900	RUBBER, CUSHION.....	2
		8	28130-KFB-000	GEAR, REDUCTION.....	1
		9	28132-KN6-930	SHAFT, REDUCTION GEAR .....	1
		10	28140-KFB-000	GEAR, IDLE (16T).....	1
		11	28142-KW1-900	SHAFT, IDLE GEAR.....	1
		12	35752-KRY-900A	RUBBER, NEUTRAL SW. ....	1
		13	90084-KRY-970	CAP, 14MM (YR-140M).....	1
		14	90087-KRY-970	CAP, 30 MM (YR-140M).....	1
		15	90417-041-000	WASHER, SHIFT DRUM SIDE .....	2
		16	90502-KEZ-900	COLLAR, RUBBER CUSHION .....	2
		17	90703-HC4-000	DOWEL PIN, 10 X 14.....	2
		18	91303-377-000	'O'-RING, 13.8X2.5.....	1
		19	91304-MZ0-760	'O'-RING, 63 X 3.....	1
		20	91356-KEH-910	'O'-RING, 30 MM .....	1

**E - 7**  
LEFT CRANK  
CASE COVER

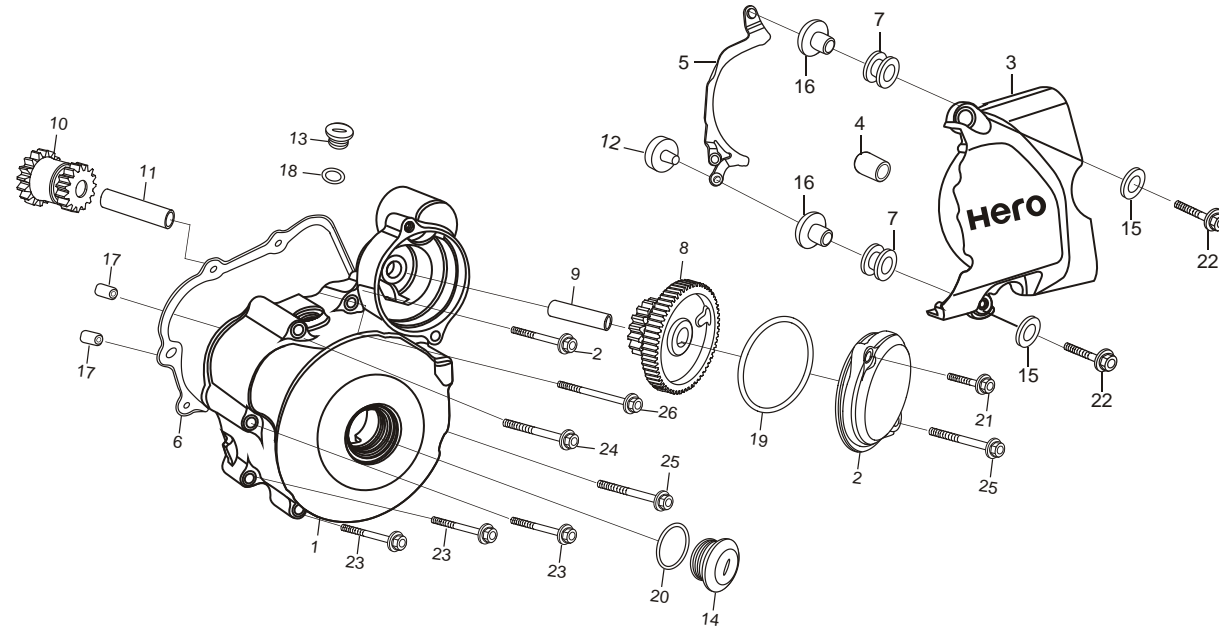

Service Item	F.R.T.	Ref.	Part No.	Description	Reqd. No./Model
					(KARIZMA ZMR)
* COVER LEFT CRANK CASE.....0.9		21	96001-06020-00	BOLT, FLANGE, SH., 6 X 20.....	1
* COVER, REDUCTION GEAR.....		22	96001-06028-00	BOLT, FLANGE, SH., 6 X 28.....	2
* COVER, LEFTOR RR., CRANK CASE..0.1		23	96001-06040-00	BOLT, FLANGE, SH., 6 X 40.....	4
* GASKET, LEFT COVER.....0.6		24	96001-06060-00	BOLT, FLANGE, SH., 6 X 60.....	1
* GEAR, REDUCTION.....		25	96001-06070-00	BOLT, FLANGE, SH., 6 X 70.....	2
* SHAFT, IDLE GEAR.....		26	96001-06080-00	BOLT, FLANGE, SH., 6 X 80.....	1

**E - 7A**  
A.C. GEN. FLYWHEEL

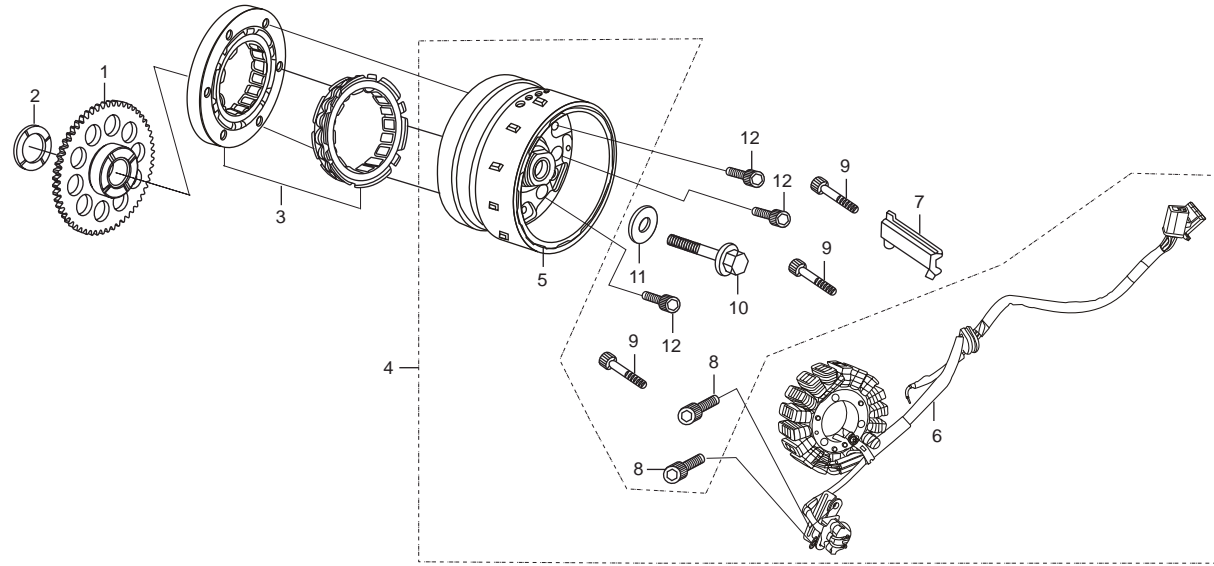

Service Item	F.R.T.	Ref.	Part No.	Description	Reqd. No./Model
					(KARIZMA ZMR)
* GEAR COMP., STARTER DRIVEN		1	28110-KEW-900	GEAR COMP., STARTER DRIVEN.....	1
* COLLAR STARTER DRIVEN GEAR		2	28114-KN6-930	COLLAR, STARTER DRIVEN GEAR.....	1
* OUTER COMP., ST CLUTCH.....0.7		3	28125-KFC-791	OUTER COMP., STARTING CLUTCH.....	1
* A.C. GEN. FLYWHEEL.....0.9		4	31100-KRY-971	A.C. GEN., FLWHEEL.....	1
		5	31110-KRY-971	FLYWHEEL COMP., .....	1
		6	31120-KRY-971	STATOR COMP., .....	1
		7	32975-KRY-970	GUIDE, ACG CORD.....	1
		8	90089-KAS-900	BOLT, FLANGE, SOCKET, 5X14.....	2
		9	90092-KE5-000	BOLT, STOPPER TENSIONER SHAFT.....	3
		10	90101-KBH-003	BOLT, FLANGE, 10 X 65.....	1
		11	90403-KN6-930	WASHER, 10 X 24.....	1
		12	96700-06032-10	BOLT, SOCKET, 6 X 32.....	6

## E - 7B STARTER MOTOR

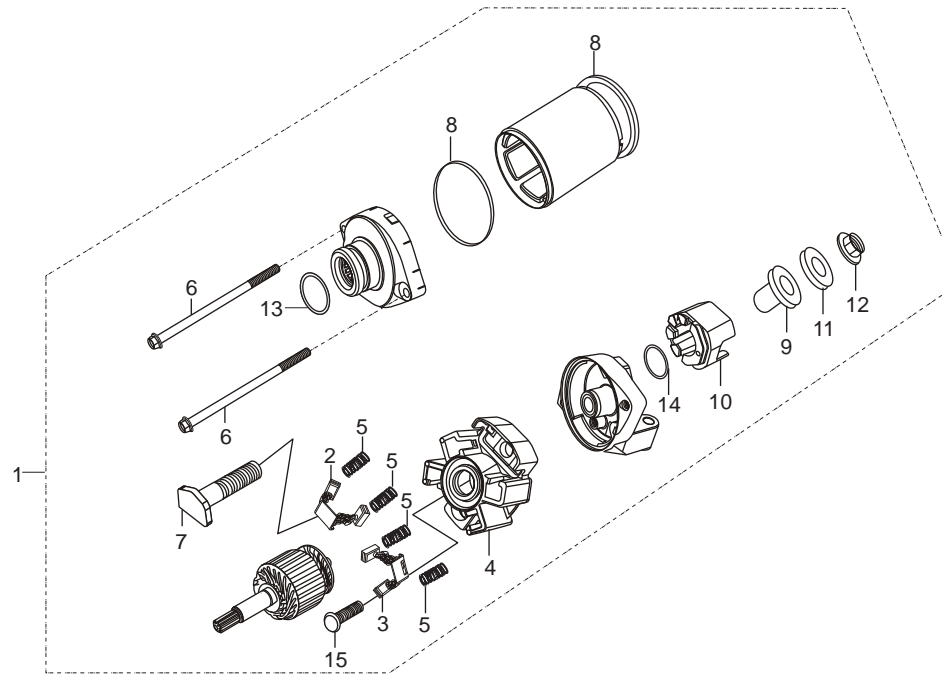

Service Item	F.R.T.	Ref.	Part No.	Description	Reqd. No./Model
					(KARIZMA ZMR)
* MOTOR ASSY., STARTER.....0.7		1	31200-KPS-A11	MOTOR ASSY., STARTER .....	1
		2	31201-MEW-921	CARBON BRUSH SET A .....	1
		3	31202-MEW-921	CARBON BRUSH SET B .....	1
		4	31203-MEW-921	BRUSH, HOLDER .....	1
		5	31204-MEW-921	SPRING CARBON BRUSH .....	4
		6	31205-HP5-601	BOLT, SET .....	2
		7	31206-MEW-921	TERMINAL BOLT.....	1
		8	31207-HP5-601	RING.....	2
		9	31208-MEW-921	INSULATOR.....	1
		10	31209-MEW-921	TERMINAL STOPPER.....	1
		11	31210-MEW-921	WASHER .....	1
		12	90071-MB0-000	NUT, WASHER, 6 MM .....	1
		13	91309-425-003	'O'-RING 24.4 X 3.1 .....	1
		14	91320-MB0-000	'O'-RING .....	1
		15	93892-05012-08	SCREW WASH, 5 X 12 .....	1

## E - 8 CRANK CASE

FR.

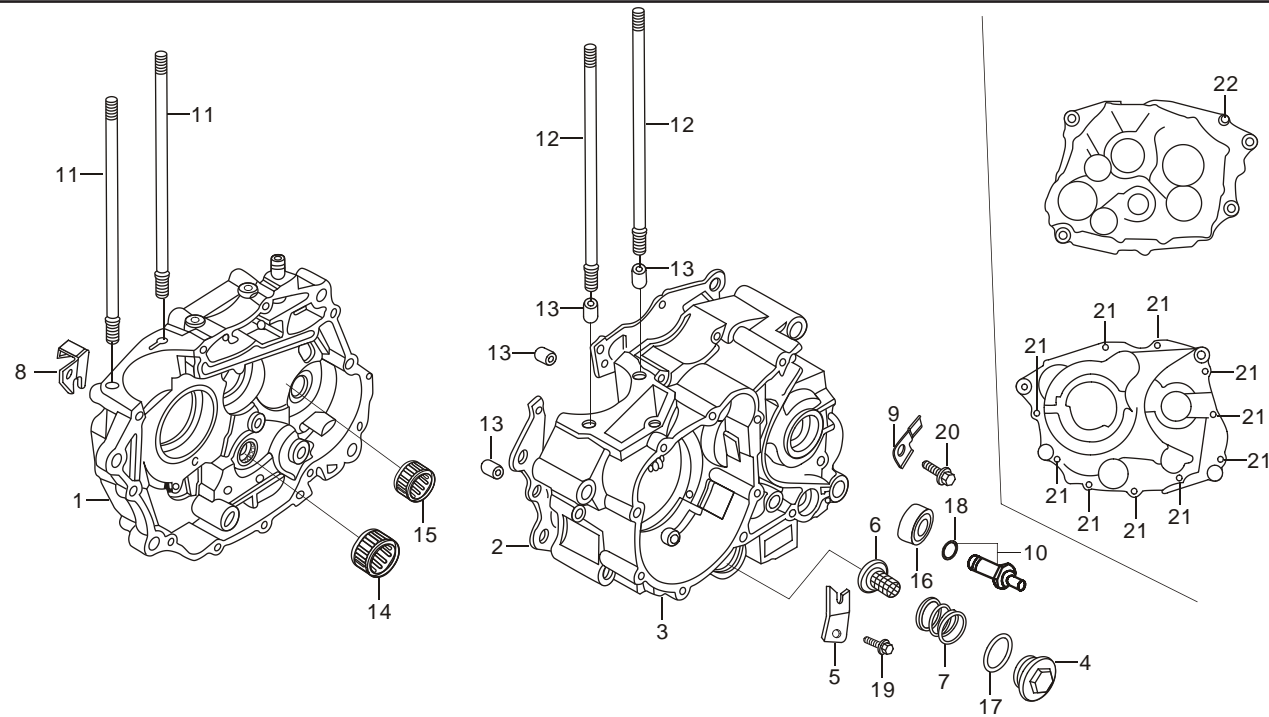

Service Item	F.R.T.	Ref.	Part No.	Description	Reqd. No./Model
					(KARIZMA ZMR)
* CRANK CASE COMP., RIGHT.....*4.9		1	11100-KRY-970	CRANK CASE COMP., RIGHT .....	1
* GASKET, CRANK CASE.....*4.4		2	11191-KCN-010	GASKET, CRANK CASE .....	1
* CRANK CASE COMP., LEFT.....*5.8		3	11200-KRY-960	CRANK CASE COMP., LEFT .....	1
* SCREEN, OIL FILTER.....0.1		4	12361-KEZ-900	HOLE CAP, TAPPET ADJUSTING .....	1
(INC. RELATIVE PART)		5	14513-KBB-900	PLATE CAM CHAIN SET .....	1
		6	15421-107-000	SCREEN, OIL FILTER .....	1
		7	15426-107-000	SPRING, OIL FILTER SCREEN .....	1
		8	22838-437-000	HOLDER, CLUTCH WIRE .....	1
		9	32976-KCT-690	CLAMPER, WIRE HARNESS .....	1
		10	35750-KCS-920	CONTACT, NEUTRAL SWITCH .....	1
		11	90031-KFB-000L	BOLT 'A' STUD CYLINDER .....	2
		12	90032-KFB-000	BOLT 'B' STUD CYLINDER .....	2
		13	90703-HC4-000	DOWEL PIN, 10 X 14 .....	4
		14	91008-KCS-920	BEARING, NEEDLE, 21 MM .....	1
		15	91106-KB4-003	BEARING, NEEDLE, 15 MM .....	1
		16	91206-KCS-920	OIL SEAL, 14 X 28 X 4 .....	1
		17	91303-KCS-920	'O'-RING, 35 X 3 .....	1
		18	91312-107-000	'O'-RING, 7 X 1.7 .....	1

## E - 8 CRANK CASE

FR.

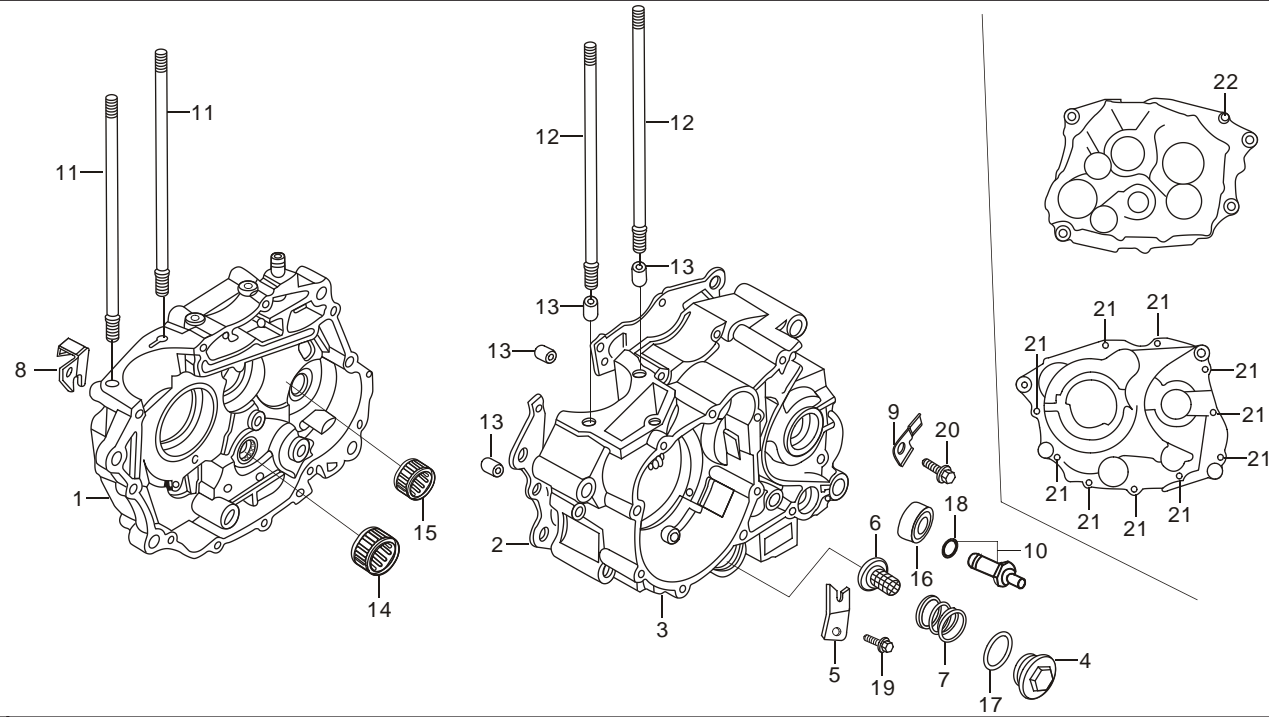

Service Item	F.R.T.	Ref.	Part No.	Description	Reqd. No./Model
					(KARIZMA ZMR)
* CRANK CASE COMP., RIGHT.....	*4.9	19	95701-06012-08	BOLT, FLANGE, 6 X 12.....	1
* GASKET, CRANK CASE.....	*4.4	20	96001-06014-00	BOLT, FLANGE, SH. 6 X 14.....	1
* CRANK CASE COMP., LEFT.....	*5.8	21	96001-06050-00	BOLT, FLANGE, SH. 6 X 50.....	10
* SCREEN, OIL FILTER.....	0.1	22	96001-06060-00	BOLT, FLANGE, SH. 6 X 60.....	1
(INC. RELATIVE PART)					

## E - 8A OIL PUMP

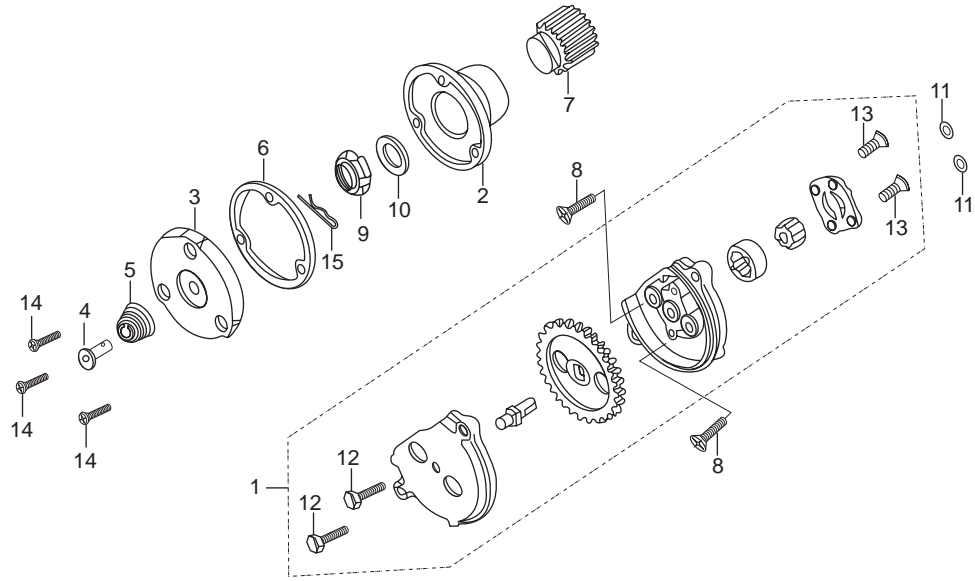

Service Item	F.R.T.	Ref.	Part No.	Description	Reqd. No./Model
					(KARIZMA ZMR)
* OIL PUMP ASSY.....	0.9	1	15100-KFB-000	OIL PUMP ASSY,.....	1
* ROTOR COMP., OIL FILTER.....		2	15430-440-030	ROTOR COMP., OIL FILTER .....	1
* CAP, OIL FILTER ROTOR.....		3	15436-107-000	CAP, OIL FILTER ROTOR.....	1
* GEAR, PRIMARY DRIVE.....	1.1	4	15441-KCS-650	OIL, THROUGH .....	1
		5	15446-107-000	SPRING, OIL THROUGH.....	1
		6	15459-KWK-900	GASKET, OIL FILTER ROTOR CAP .....	1
		7	23121-KBB-900	GEAR, PRIMARY DRIVE (22T) .....	1
		8	90101-440-000	SCREW, FLAT, 6 X 30.....	2
		9	90231-KCS-920	NUT, LOCK, 16 MM.....	1
		10	90434-KN6-930	WASHER, 16 MM.....	1
		11	91304-KK3-830	'O'-RING, 9.4 X 2.4.....	2
		12	92101-05020-0A	BOLT, HEX., 5 X 20.....	2
		13	93600-04012-0A	SCREW, FLAT, 4 X 12.....	2
		14	93700-05012-0A	SCREW, OVAL, 5 X 12 .....	3
		15	94251-08000	PIN LOCK, 8 MM.....	1



## E - 9 CRANK SHAFT/PISTON

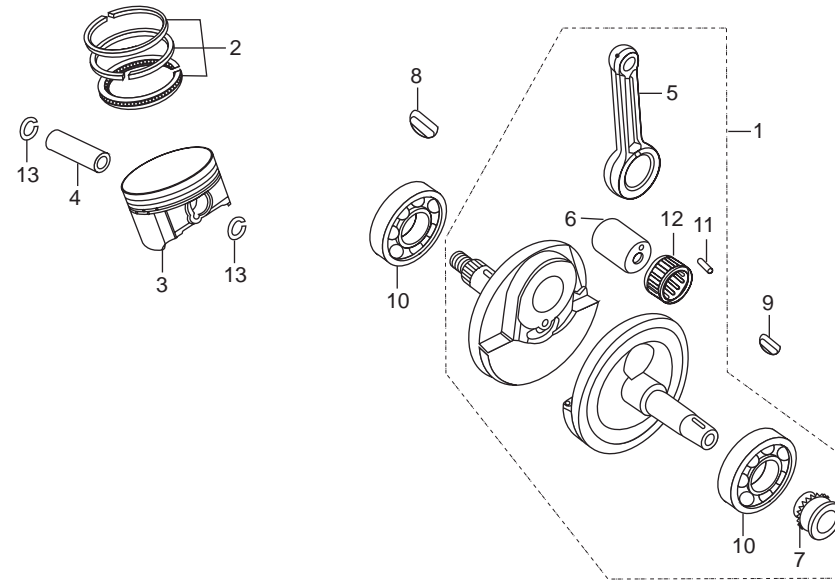

Service Item	F.R.T.	Ref.	Part No.	Description	Reqd. No./Model
					(KARIZMA ZMR)
* CRANK SHAFT COMP.....	*5.3	1	13000-KRY-903	CRANK SHAFT, COMP.....	1
* RING SET, PISTON.....	*3.2	2	13011-KRY-900	RING SET, PISTON (STD).....	1
* PISTON.....		3	13101-KRY-901	PISTON (STD).....	1
* PIN, PISTON.....	*3.1	4	13111-440-000	PIN, PISTON.....	1
* ROD, CONNECTING (ACTUAL TIME) (INC. RELATIVE PART)		5	13201-KFB-300	ROD, CONNECTING.....	1
* BRG. BALL RADIAL, 72 X 28 X 18.....	*4.6	6	13380-KCN-300	PIN COMP., CRANK.....	1
		7	14311-KN6-931L	SPROCKET, TIMING.....	1
		8	90471-KW1-900	KEY WOODRUFF, 25 X 18.....	1
		9	90741-KFB-000	KEY WOODRUFF, 4 MM.....	1
		10	91001-KCN-003	BRG. BALL RADIAL, 28 X 72 X 18.....	2
		11	91102-KC6-003	ROLLER, 4 X 14.8 A.....	18
			91103-KC6-003	ROLLER, 4 X 14.8 B.....	(18)
			91104-KC6-003	ROLLER, 4 X 14.8 C.....	(18)
		12	91105-KW3-003	RETAINER, CONROD L END.....	1
		13	94601-15000	CLIP, PISTON PIN, 15 MM.....	2

**E - 10**  
**TRANSMISSION**  
**(MAIN SHAFT/COUNTER**  
**SHAFT/GEARS)**

FR.

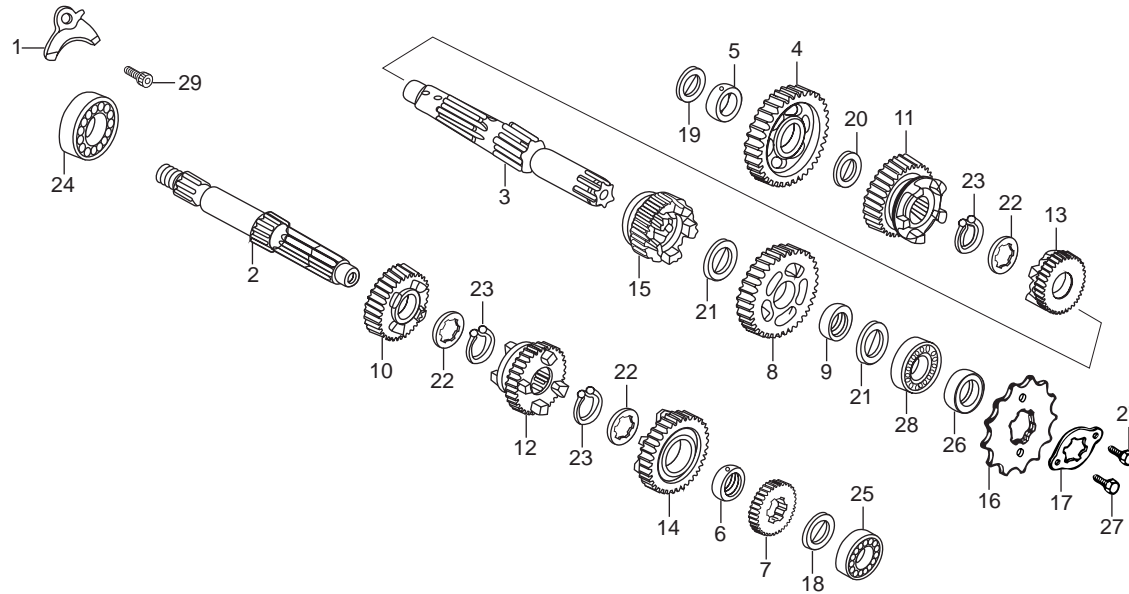

Service Item	F.R.T.	Ref.	Part No.	Description	Reqd. No./Model
					(KARIZMA ZMR)
* MAIN SHAFT.....	*5.3	1	11108-KHA-940	PLATE, BEARING SET .....	1
(INC. RELATIVE PART)		2	23211-KHA-940	SHAFT MAIN, TRANSMISSION .....	1
* COUNTER SHAFT.....	*4.8	3	23221-KRY-900	SHAFT COUNTER, TRANSMISSION.....	1
(INC. RELATIVE PART)		4	23426-KBB-900	GEAR C1 (36T) .....	1
(WHEN SERVICING COMP., UNIT)		5	23427-KW1-900	BUSH, 16.5 X 19.5 X 9.....	1
* SPROCKET, DRIVE.....	0.2	6	23431-KRY-900	BUSH, 20 MM .....	1
		7	23441-KBB-900	GEAR, M2 (18T).....	1
		8	23451-KRY-970	GEAR C2 (31T) .....	1
		9	23452-KW1-900	BUSH, 20 X 23 X 9.....	1
		10	23461-KBB-900	GEAR, M3 (19T).....	1
		11	23471-KBB-900	GEAR, C3 (24T) .....	1
		12	23481-KBB-900	GEAR, M4 (22T).....	1
		13	23491-KBB-900	GEAR, C4 (22T) .....	1
		14	23501-KRY-900	GEAR, M5 (27T).....	1
		15	23511-KRY-970	GEAR, C5 (22T) .....	1
		16	23801-KRY-970	SPROCKET, DRIVE (13T) .....	1
		17	23811-KR3-600	PLATE, A2 FIXING .....	1
		18	90451-107-000	WASHER, THRUST, 15 MM.....	1
		19	90451-365-000	WASHER, THRUST, 15 MM.....	1
		20	90452-437-000	WASHER, THRUST, 16.5 MM.....	1

**E - 10**  
**TRANSMISSION**  
**(MAIN SHAFT/COUNTER**  
**SHAFT/GEARS)**

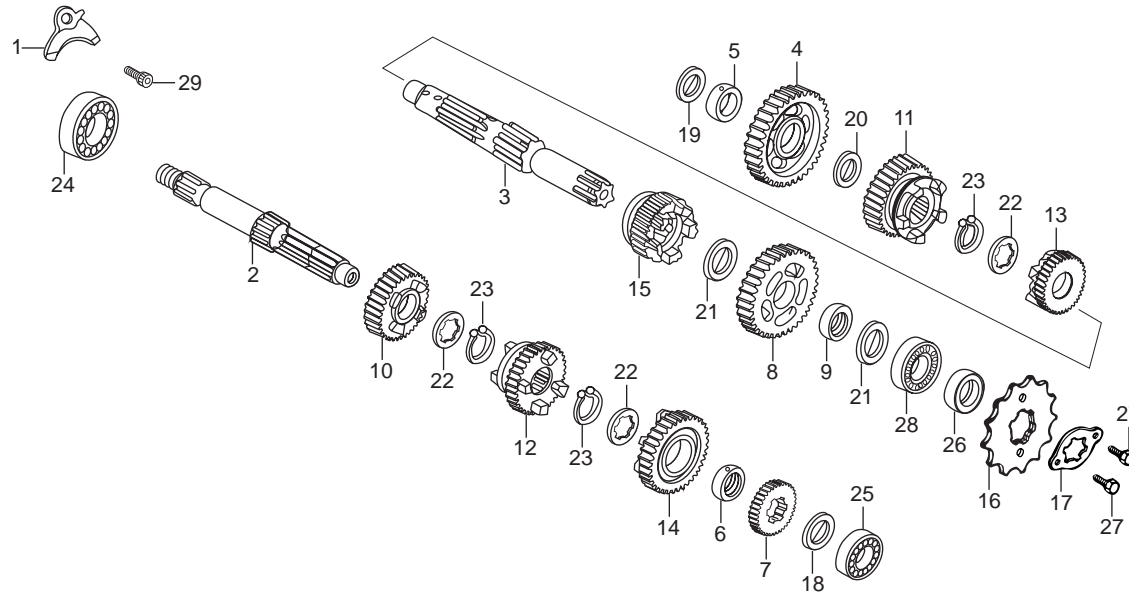

Service Item	F.R.T.	Ref.	Part No.	Description	Reqd. No./Model
					(KARIZMA ZMR)
* MAIN SHAFT.....	*5.3	21	90454-107-000	WASHER, THRUST, 20 MM.....	2
(INC. RELATIVE PART)		22	90455-107-000	WASHER, SPLINE, 'A' 20MM.....	3
* COUNTER SHAFT.....	*4.8	23	90605-KTC-900	CIRCLIP 20 MM.....	3
(INC. RELATIVE PART)		24	91005-KCN-003	BRG. BALL RADIAL, 20 X 55 X 11.....	1
(WHEN SERVICING COMP., UNIT)		25	91015-KK6-003	BRG. BALL RADIAL, 6202U.....	1
* SPROCKET, DRIVE.....	0.2	26	91201-KCS-920	OIL SEAL, 20 X 34 X 7.....	1
		27	92101-06010-0A	BOLT, HEX., 6 X 10.....	2
		28	96100-62040-00	BRG. BALL RADIAL, 6204.....	1
		29	96600-08018-18	BOLT, SOCKET, 8 X 18.....	1

## E - 12 GEAR SHIFT DRUM

FR.

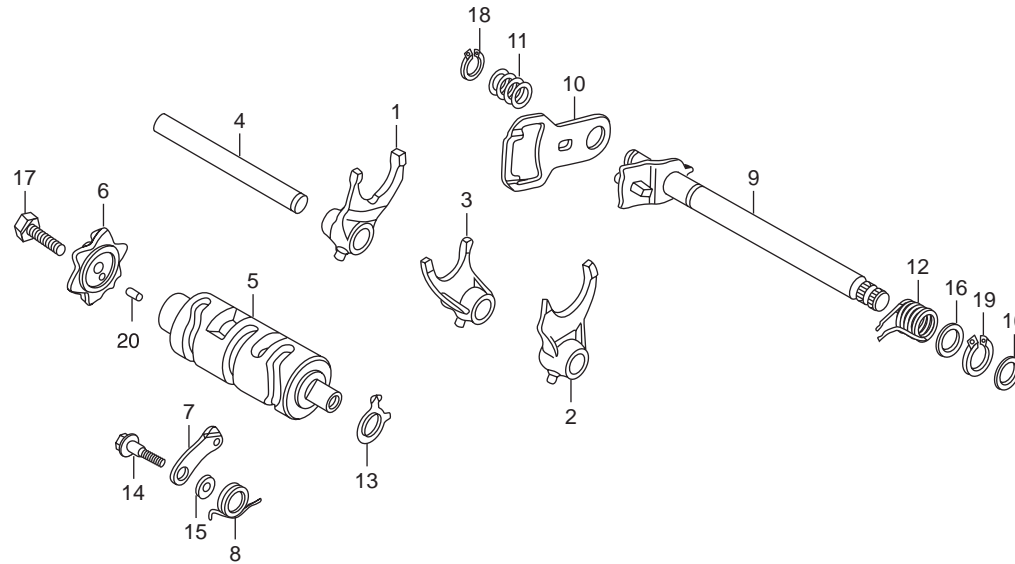

Service Item	F.R.T.	Ref.	Part No.	Description	Reqd. No./Model
					(KARIZMA ZMR)
* FORK GEAR SHIFT.....*4.4 (ONE OR ALL)		1	24211-KW1-900	FORK RIGHT, GEAR SHIFT .....	1
* DRUM, GEAR SHIFT.....		2	24221-KBB-900	FORK LEFT, GEAR SHIFT .....	1
* CAM, GEAR SHIFT.....1.2		3	24231-KW1-900	FORK CENTER, GEAR SHIFT .....	1
* STOPPER COMP., GEAR SHIFT DRUM.....0.8 (INC. RELATIVE PART).....		4	24241-KCS-650	SHAFT, GEAR SHIFT FORK GUIDE .....	1
* PLATE GEAR SHIFT.....		5	24301-KCN-000	DRUM, GEAR SHIFT .....	1
* SPINDLE COMP., GEAR SHIFT.....0.9		6	24411-KCN-000	CAM, GEAR SHIFT .....	1
		7	24430-KW1-900	STOPPER COMP., GEAR SHIFT DRUM.....	1
		8	24435-KCN-000	SPRING, SHIFT DRUM STOPPER .....	1
		9	24610-KC6-000	SPINDLE COMP., GEAR SHIFT .....	1
		10	24621-107-760	PLATE, GEAR SHIFT .....	1
		11	24631-107-000	SPRING, GEAR SHIFT PLATE .....	1
		12	24651-107-000	SPRING, GEAR SHIFT RETURN .....	1
		13	35753-KCS-920	ROTOR, NEUTRAL SW. ....	1
		14	90023-KW1-900	PIVOT SHIFT DRUM STOPPER .....	1
		15	90408-KW1-900	WASHER, 6MM.....	1
		16	90451-001-000	WASHER, THRUST, 14 MM.....	2
		17	92000-06025-0A	BOLT, HEX., 6 X 25.....	1
		18	94510-12000	CIRCLIP, EXTERNAL, 12 MM.....	1
		19	94510-14000	CIRCLIP, EXTERNAL, 14 MM.....	1
		20	96220-40100	ROLLER, 4 X 10.....	1

**E - 13**  
**INJECTOR ASSY.,**  
**FUEL**

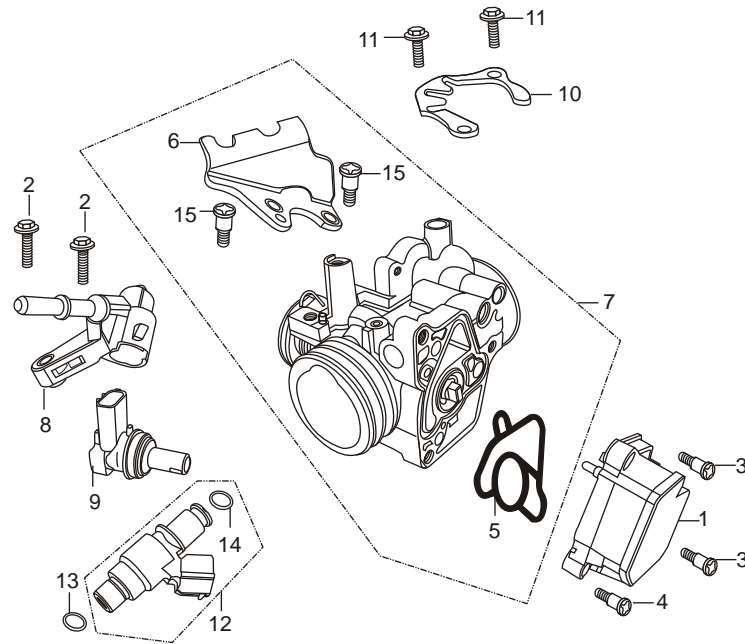

Service Item	F.R.T.	Ref.	Part No.	Description	Reqd. No./Model
					(KARIZMA ZMR)
		1	16060-GEY-642	SENSOR SET.....	1
		2	16080-KPH-701	BOLT FLANGE 5 X 20.....	2
		3	16081-KPH-701	SCREW TORX 5 X 8.7.....	2
		4	16082-KPH-701	SCREW TORX 5 X 17.....	1
		5	16083-KTR-941	O-RING THROTTLE BODY.....	1
		6	16169-KRY-973	STAY WIRE.....	1
		7	16410-KRY-973	BODY SET.....	1
		8	16422-KRY-972	JOINT INJECTOR.....	1
		9	16430-KRY-971	IACV SET.....	1
		10	16432-GFM-901	PLATE IACV.....	1
		11	16433-HN8-A61	SCREW TORX.....	2
		12	16460-MFJ-D01	INJECTOR ASSY., FUEL.....	1
		13	16472-MCW-000	SEAL RING INJECTOR.....	1
		14	91301-P7A-004	O-RING.....	1
		15	93892-05012-18	SCREW WASH 5 X12.....	2

# **FRAME GROUP**

# F-1 HEAD LIGHT

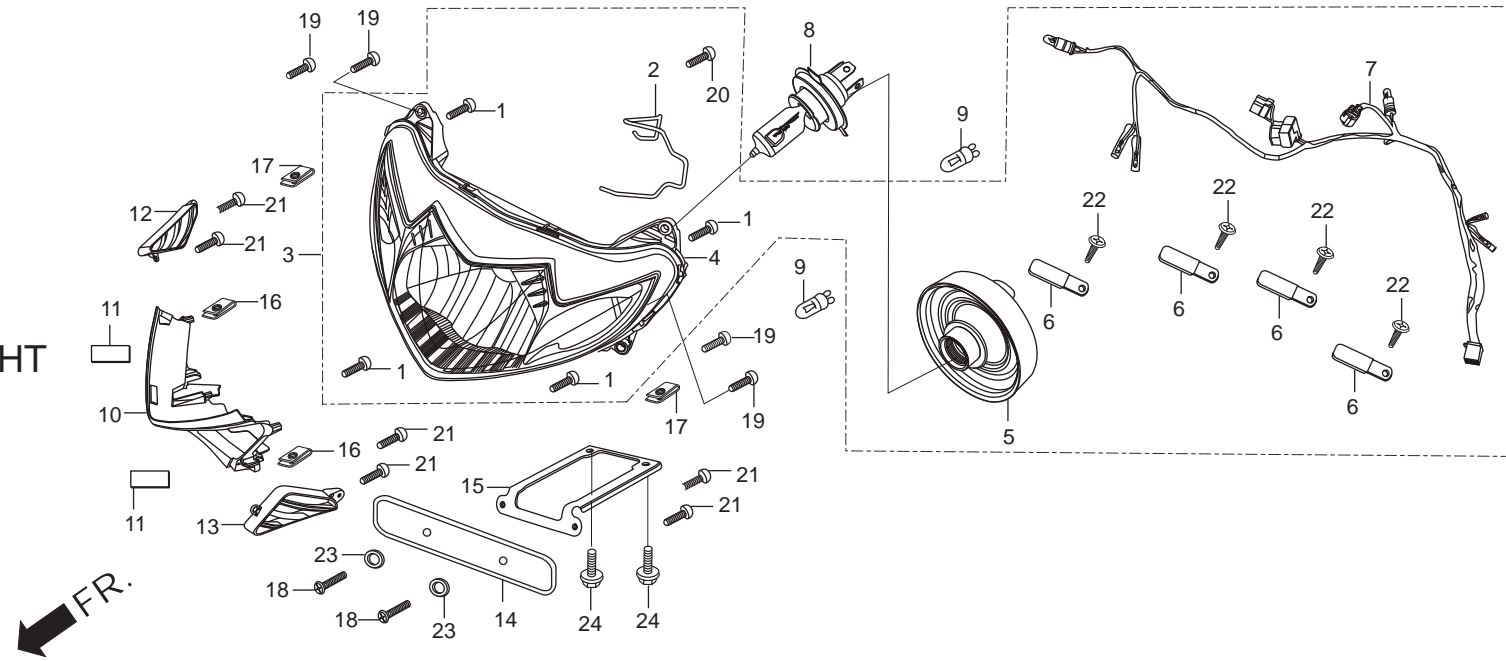

Service Item	F.R.T.	Ref. No.	Part No.	Description	Reqd. No./Model
					(KARIZMA ZMR)
* LIGHT ASSY., HEAD.....		1	33106-MAZ-003	SCREW TAPPING M4X14.....	4
* SOCKET COMP,.....		2	33108-KRY-900	SPRING, SPC.....	1
* BULB, HEAD LIGHT.....		3	3310B-AAR-H71	LIGHT ASSY., HEAD.....	1
* BULB, WEDGE BASE.....		4	33110-AAR-H71	UNIT HEAD LIGHT.....	1
* PLATE, FRONT NUMBER.....		5	33112-MAT-611	COVER, RUBBER.....	1
* STAY FR., NUMBER PLATE.....		6	33119-KRY-901	CLIP CORD.....	4
* COWL CENTRE FRONT.....		7	33150-KRY-971	SOCKET COMP.....	1
		8	34901-KSP-910	BULB, HEAD LIGHT (12V-35/35W).....	1
		9	34908-GA7-700	BULB WEDGE BASE.....	2
		10	64203-KRY-970ZA	COWL CENTER FRONT (PANTHER BLACK ME.).....	1
			64203-KRY-970ZC	COWL CENTER FRONT (PEARL FADELESS WHITE).....	1
			64203-KRY-980ZC	COWL CENTER FRONT (CANDY BLAZING RED).....	1
			64203-KRY-980ZD	COWL CENTER FRONT (VIBRANT ORANGE).....	1
		11	64214-KRY-970	CUSHION CENTER. FR. COWL.....	2
		12	64306-KRY-970	GARNISH, R.....	1
		13	64307-KRY-970	GARNISH, L.....	1
		14	64310-198-D20A	PLATE, FRONT NUMBER.....	1
		15	64315-KRY-970	STAY FR., NUMBER.....	1
		16	90320-GC3-000	NUT SPRING M5.....	2

# F - 1 HEAD LIGHT

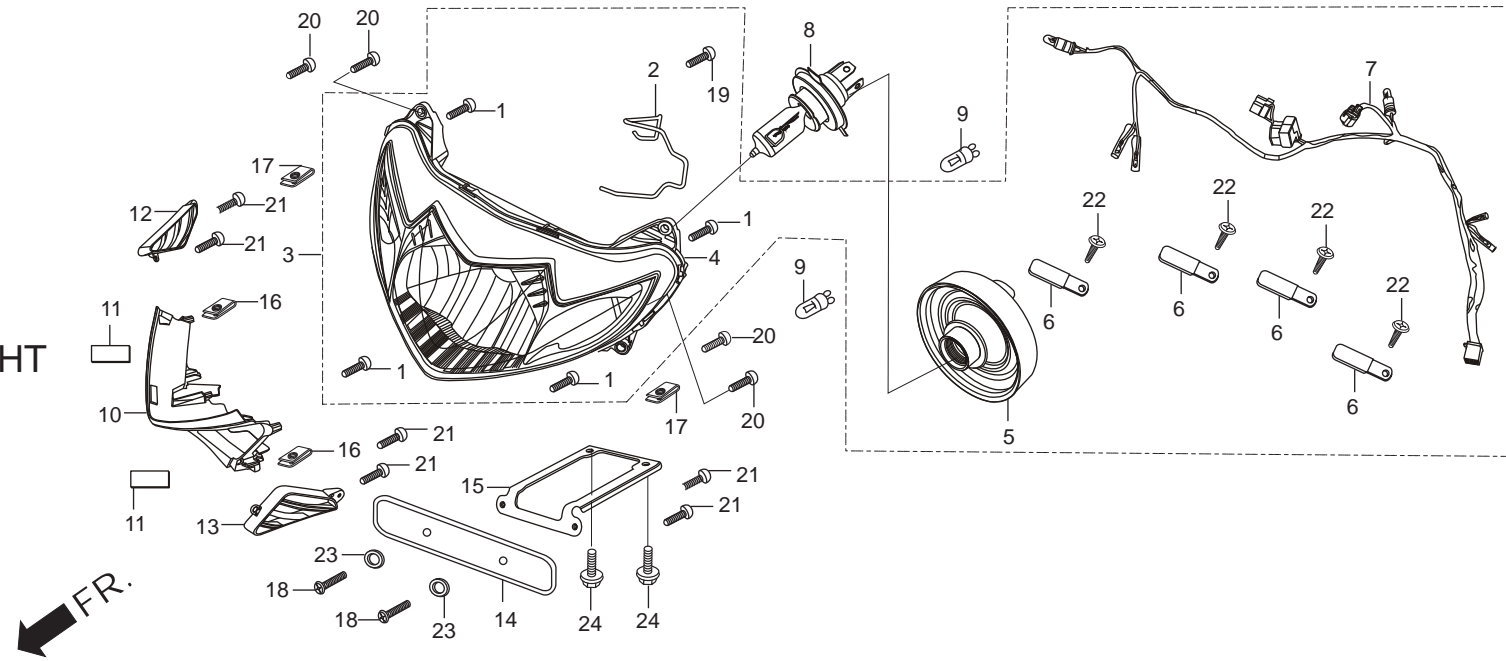

Service Item	F.R.T.	Ref. No.	Part No.	Description	Reqd. No./Model
					(KARIZMA ZMR)
* LIGHT ASSY, HEAD.....		17	90344-KEV-900	NUT, 'C' CLIP, 6 MM.....	2
* SOCKET COMP, .....		18	92000-06020-0H	SCREW PAN 6 X 20 .....	4
* BULB, HEAD LIGHT.....		19	93500-05010-1A	SCREW, PAN 5 X10.....	2
* BULB, WEDGE BASE .....		20	93901-44220	SCREW, TAPPING, 4X10 .....	1
* PLATE, FRONT NUMBER .....		21	93903-24310	SCREW, TAPPING, 4 X 12 .....	6
* STAY FR., NUMBER PLATE .....		22	93903-25310	SCREW, TAPPING, 5X16 .....	4
* COWL CENTRE FRONT.....		23	94101-05000	WASHER, PLAIN, 5 MM .....	2
		24	95701-06016-00	BOLT, FLANGE, 6X16.....	2



## F - 1A FRONT COWL

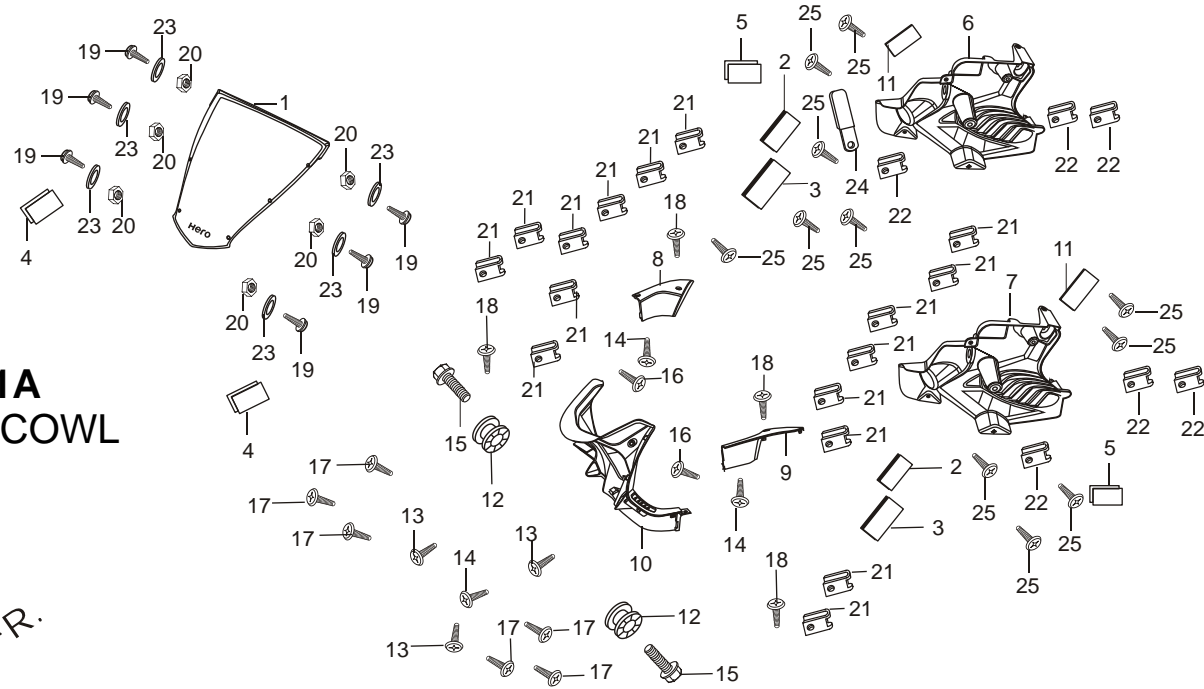

Service Item	F.R.T.	Ref. No.	Part No.	Description	Reqd. No./Model
					(KARIZMA ZMR)
* COWL, CENTER FR. ....		1	64100-AAR-H70	SET FRONT SCREEN .....	1
* SCREEN, FRONT .....		2	64211-KRY-970	SILENCER SEAT A INNER LOWER .....	2
* COWL, R/L INNER LWR .....		3	64212-KRY-970	SILENCER SEAT B INNER LOWER .....	2
* COWL, R/L INNER UPPER.....		4	64213-KRY-970	SILENCER SEAT FR. COWL .....	2
* PANEL R/L INNER .....		5	64215-KRY-970	CUSHION FR. COWL SIDE .....	2
		6	64301-KRY-970	COWL. R. INNER LWR .....	1
		7	64302-KRY-970	COWL. L. INNER LWR .....	1
		8	64303-KRY-970	PANEL. R INNER .....	1
		9	64304-KRY-970	PANEL, L INNER .....	1
		10	64305-KRY-970	PANEL, CENTER INNER .....	1
		11	77211-KRY-970	CUSHION REAR COWL .....	2
		12	83545-KVN-900	RUBBER SIDE COVER.....	2
		13	90101-GE0-000	SCREW HINGE PATCH .....	3
		14	90102-GB2-720	SCREW PAN 5X16.....	3
		15	90105-KVN-900	BOLT. SPECIAL 6X22.....	2
		16	90105-KRY-970	SCREW FAIRING A 5 X11.5 .....	2
		17	90106-KRY-970	SCREW FAIRING B 5X11.5 .....	6
		18	90107-KRY-970	SCREW FAIRING C 5X16.....	4
		19	90109-SB6-000	SCREW, TRUSS, 5 X 14 .....	6
		20	90111-KW3-000	NUT COWL SET M5X0.8 .....	6

**F - 1A  
FRONT COWL**

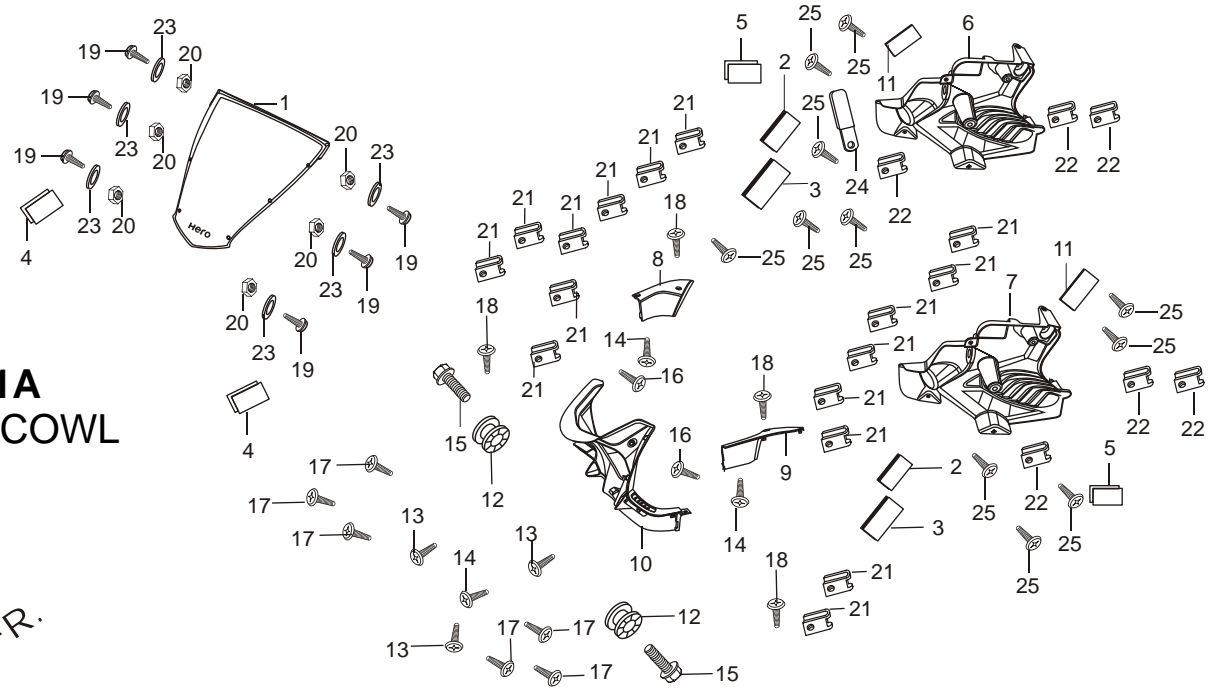

Service Item	F.R.T.	Ref.	Part No.	Description	Reqd. No./Model
					(KARIZMA ZMR)
* COWL, CENTER FR. ....		21	90320-GC3-000	NUT, SPRING M5 .....	16
* SCREEN, FRONT .....		22	90344-KEV-900	NUT, 'C' CLIP, 6 MM .....	6
* COWL, R/L INNER LWR .....		23	90504-964-000	WASHER, THRUST 5MM .....	6
* COWL, R/L INNER UPPER.....		24	90601-GFC-780	CLIP 4X60 .....	1
* PANEL R/L INNER .....		25	93903-25210	SCREW TAPPING 5X12.....	11

**F - 1B  
FRONT COWL**

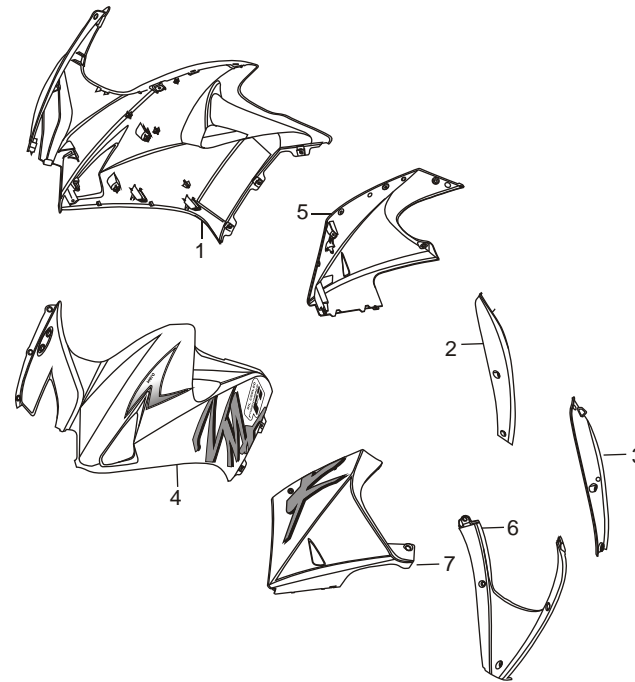

Service Item	F.R.T.	Ref. No.	Part No.	Description	Reqd. No./Model
					(KARIZMA ZMR)
* COWL, R/L INNER CENTRE. ....		1	64200-AAR-H70ZA	SET, R FR. SIDE COWL(PANTHER BLACK METALLIC).....	1
* SET, R/L FR. SIDE COWL .....			64200-AAR-H70ZB	SET, R FR. SIDE COWL(PEARL FADELESS WHITE) .....	1
* COWL, R/L INNER .....			64200-AAR-H80ZC	SET, R FR. SIDE COWL(CANDY BLAZING RED) .....	1
			64200-AAR-H80ZD	SET, R FR. SIDE COWL(VIBRANT ORANGE).....	1
		2	64206-KRY-970ZA	COWL, R. INNER FR. SIDE (PANTHER BLACK ME) .....	1
			64206-KRY-970ZC	COWL, R. INNER FR. SIDE (PEARL FADELESS WHITE) .....	1
			64206-KRY-980ZC	COWL, R. INNER FR. SIDE (CANDY BLAZING RED).....	1
			64206-KRY-980ZD	COWL, R. INNER FR. SIDE (VIBRANT ORANGE) .....	1
		3	64207-KRY-970ZA	COWL, L INNER FR. SIDE (PANTHER BLACK ME.).....	1
			64207-KRY-970ZC	COWL, L INNER FR. SIDE (PEARL FADELESS WHITE) .....	1
			64207-KRY-980ZC	COWL, L INNER FR. SIDE (CANDY BLAZING RED) .....	1
			64207-KRY-980ZD	COWL, L INNER FR. SIDE (VIBRANT ORANGE).....	1
		4	64250-AAR-H70ZA	SET, L FR. SIDE COWL(PANTHER BLACK METALLIC) .....	1
			64250-AAR-H70ZB	SET, L FR. SIDE COWL(PEARL FADELESS WHITE).....	1
			64250-AAR-H80ZC	SET, L FR. SIDE COWL(CANDY BLAZING RED) .....	1
			64250-AAR-H80ZD	SET, L FR. SIDE COWL(VIBRANT ORANGE) .....	1

## F - 1B FRONT COWL

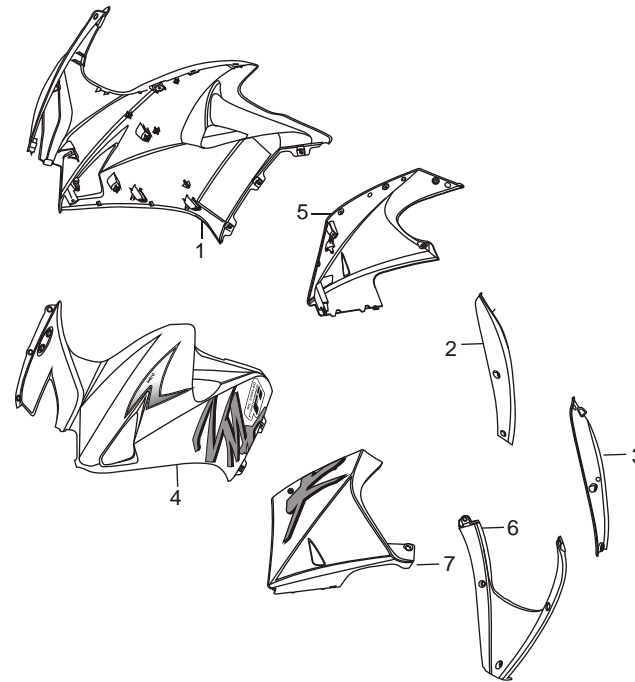

Service Item	F.R.T.	Ref. No.	Part No.	Description	Reqd. No./Model
					(KARIZMA ZMR)
* COWL, R/L INNER CENTRE. ....		5	64300-KRY-970ZA	SET, R. UNDER COWL (PANTHER BLACK ME.).....	1
* SET, R/L FR. SIDE COWL .....			64300-KRY-970ZC	SET, R. UNDER COWL (PEARL FADELESS WHITE) .....	1
* COWL, R/L INNER .....			64300-KRY-980ZC	SET, R. UNDER COWL (CANDY BLAZING RED) .....	1
			64300-KRY-980ZD	SET, R. UNDER COWL (VIBRANT ORANGE).....	1
		6	64325-KRY-970ZA	COWL, CENTER UNDER (PANTHER BLACK ME.).....	1
			64325-KRY-970ZC	COWL, CENTER UNDER (PEARL FADELESS WHITE) .....	1
			64325-KRY-980ZC	COWL, CENTER UNDER (CANDY BLAZING RED).....	1
			64325-KRY-980ZD	COWL, CENTER UNDER (VIBRANT ORANGE) .....	1
		7	64350-KRY-970ZA	SET, L. UNDER COWL (PANTHER BLACK ME) .....	1
			64350-KRY-970ZC	SET, L. UNDER COWL (PEARL FADELESS WHITE).....	1
			64350-KRY-980ZC	SET, L. UNDER COWL (CANDY BLAZING RED).....	1
			64350-KRY-980ZD	SET, L. UNDER COWL (VIBRANT ORANGE) .....	1

**F - 1C**  
**COOLER COMP., OIL**

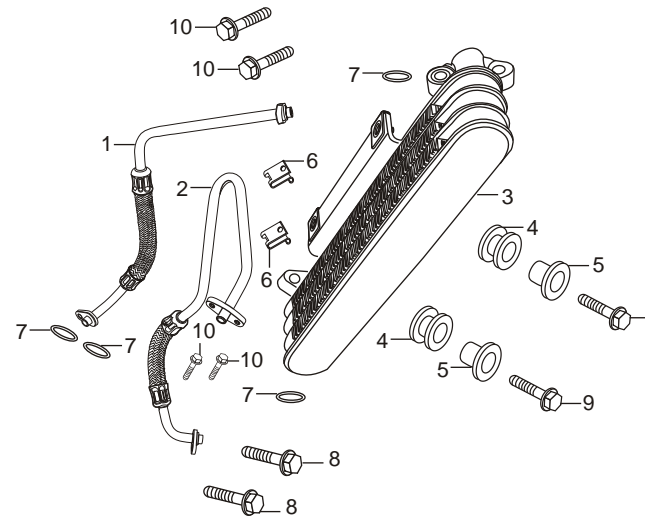

FR.

Service Item	F.R.T.	Ref. No.	Part No.	Description	Reqd. No./Model
					(KARIZMA ZMR)
* COOLER COMP., OIL.....		1	15510-KRY-970	OIL HOSE, A.....	1
		2	15520-KRY-970	OIL HOSE, B.....	1
		3	15600-KRY-971	COOLER COMP., OIL .....	1
		4	19051-KA3-830	RUBBER, RAD. MT .....	2
		5	19052-MN8-000	COLLAR, RAD. MT.....	2
		6	90301-KRY-970	NUT CLIP 6MM.....	2
		7	91314-ME5-003	O-RING 10X2.6 .....	4
		8	95701-06016-07	BOLT, FLANGE 6X16 .....	8
		9	95701-06025-00	BOLT, FLANGE 6X25 .....	2
		10	96001-06020-00	BOLT, FLANGE SH. 6X20 .....	4

## F - 2 SPEEDOMETER

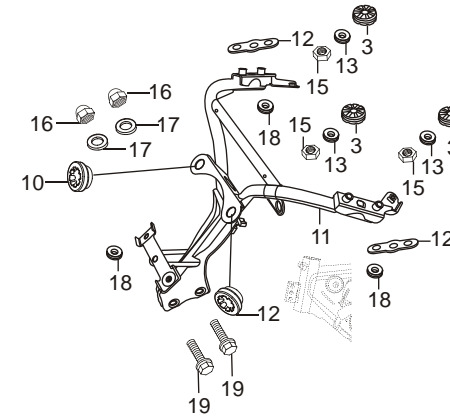
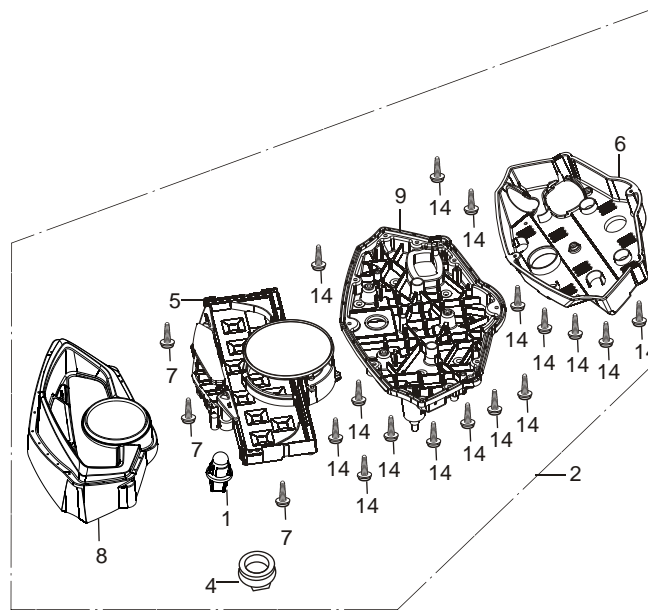

Service Item	F.R.T.	Ref. No.	Part No.	Description	Reqd. No./Model
					(KARIZMA ZMR)
* METER ASSY., COMB. ....		1	35505-SA5-003	BULB SOCKET ASSY., .....	1
* COVER UPPER .....		2	37100-KRY-981	METER ASSY., COMB. ....	1
* CASE UNDER ASSY. ....		3	37105-KRY-970	RUBBER, METER SET.....	3
* CASE UPPER ASSY. ....		4	37105-KRJ-901	CAP .....	1
* CABLE ASSY., SPEEDOMETER .....		5	37110-KRY-981	SP. TA. LCD, METER ASSY.....	1
* CABLE COMP., INNER .....		6	37112-KRY-971	COVER, UPPER .....	1
		7	37214-KV7-671	SCREW, TAPPING 3 X 12 .....	3
		8	37612-KRY-981	CASE, UPPER ASSY .....	1
		9	37613-KRY-971	CASE, UNDER ASSY.....	1
		10	61304-KRY-900	RUBBER, LIGHT CASE MOUNT.....	2
		11	64510-KRY-970	STAY FR. COWL UPPPER .....	1
		12	88117-KRY-970	RUBBER, MIRROR MOUNT .....	2
		13	90501-KRY-970	WASHER, PLAIN 6X18.....	3
		14	93903-22420	SCREW, TAPPING, 3 X 16.....	24
		15	94001-06000-0S	NUT, HEX., 6 MM.....	3
		16	94021-08000-0S	NUT HEX CAP 8MM .....	2
		17	94101-08800	WASHER PLAIN 8MM .....	2
		18	94103-06000	WASHER, PLAIN, 6 MM .....	3
		19	95801-08040-00	BOLT, FLANGE, 8 X 40.....	2

**F - 3**  
FRONT BRAKE MASTER CYL.

FR.

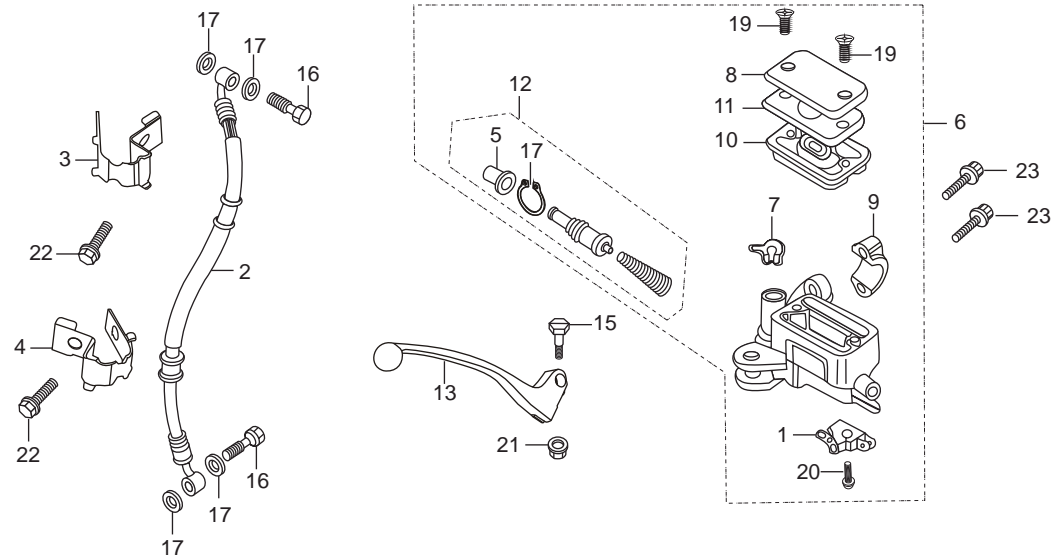

Service Item	F.R.T.	Ref. No.	Part No.	Description	Reqd. No./Model
					(KARIZMA ZMR)
* SWITCH ASSY, FR. STOP.....	0.1	1	35340-MA5-670L	SW. ASSY., FR., STOP.....	1
* DIAPHRAGM. ....		2	45126-KRY-970	HOSE COMP., FR. BRAKE .....	1
* LEVER, 'R' STEERING HANDLE .....		3	45155-KRY-970	CLAMPER, FRONT BRAKE .....	1
* HOSE COMP, FR. BRAKE. ....	0.4	4	45156-KRY-900	CLAMPER, BRAKE HOSE .....	1
* CYL. SUB ASSY, FR. BRAKE MASTER.		5	45504-410-003L	BOOT, COMP.,.....	1
* CYLINDER SET, MASTER .....		6	45510-KRY-971	M/C SUB ASSY., FRONT BRAKE .....	1
		7	45512-MA6-006L	PROTECTOR .....	1
		8	45513-HA2-006L	CAP MASTER CYLINDER .....	1
		9	45517-166-000	HOLDER, MASTER CYLINDER.....	(1)
		10	45520-MG7-006L	DIAPHRAGM .....	1
		11	45521-HA2-006L	PLATE, DIAPHRAGM.....	1
		12	45530-471-831L	CYLINDER SET, MASTER .....	1
		13	53175-KFN-850L	LEVER RIGHT, STEERING HANDLE .....	1
		14	90106-MBZ-G00	BOLT, FLANGE SH. 6 X 10 .....	2
		15	90114-166-000L	BOLT, HANDEL LEVER.....	(1)
		16	90145-MS9-610	OIL, BOLT, 10 X 22.....	2
		17	90545-300-000	WASHER, OIL BOLT .....	4
		18	90651-MA5-671L	CIRCLIP.....	1
		19	93600-04012-1GL	SCREW, FLAT, 4 X 12.....	2
		20	93893-04012-17L	SCREW, WASHER, 4 X 12.....	1

**F - 3**  
FRONT BRAKE MASTER CYL.

FR.

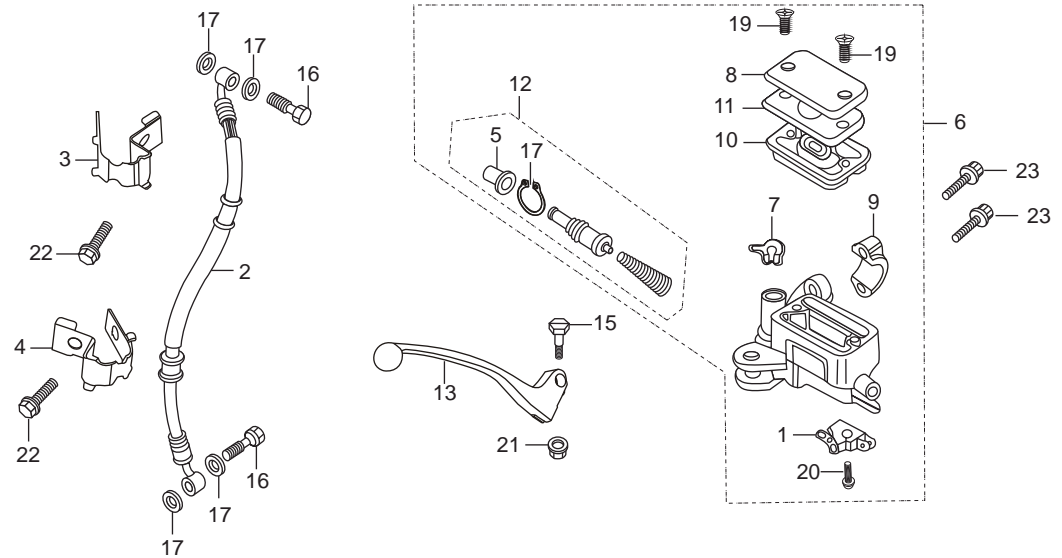

Service Item	F.R.T.	Ref. No.	Part No.	Description	Reqd. No./Model
					(KARIZMA ZMR)
* SWITCH ASSY, FR. STOP.....	0.1	21	94050-06000	NUT, FLANGE, 6 MM.....	1
* DIAPHRAGM. ....		22	96001-06012-07	BOLT, FLANGE, SH., 6 X 12.....	2
* LEVER, 'R' STEERING HANDLE .....		23	96001-06022-07	BOLT, FLANGE, SH., 6 X 22.....	2
* HOSE COMP, FR. BRAKE. ....	0.4				
* CYL. SUB ASSY, FR. BRAKE MASTER.					
* CYLINDER SET, MASTER .....					



**F - 3A**  
HANDLE LEVER/  
SWITCH/CABLE

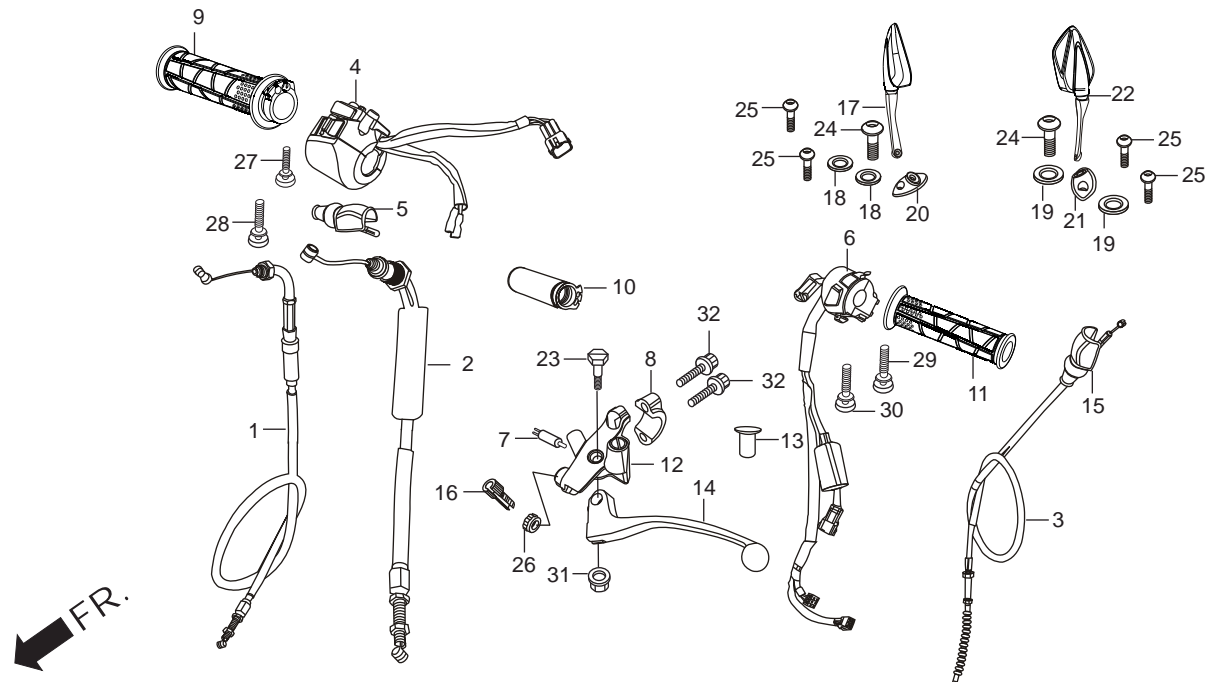

Service Item	F.R.T.	Ref. No.	Part No.	Description	Reqd. No./Model
					(KARIZMA ZMR)
* CABLE COMP, 'A' THROTTLE .....		1	17910-KRY-970	CABLE COMP., A THROT. ....	1
* CABLE COMP, 'B' THROTTLE .....		2	17920-KRY-970	CABLE COMP., B THROT. ....	1
* CABLE COMP, CHOKE .....		3	22870-KRY-970	CABLE COMP., CLUTCH.....	1
* CABLE COMP, CLUTCH .....		4	35150-KRY-971	SWITCH ASSY., LIGHTING ST. ....	1
* SW. COMP, FR. LEVER .....		5	35152-KRY-970	COVER CLUTCH SW. TERMINAL .....	1
* GRIP COMP, THROTTLE. .... 0.6		6	35200-KRY-971	SW. ASSY., WINKER.....	1
* GRIP 'L' HANDLE .....	0.6	7	35330-413-003	SW. COMP., FR. LEVER .....	1
* LEVER COMP, 'L' HANDLE		8	45517-166-000	HOLDER, MASTER CYLINDER .....	1
		9	53140-KRY-980	GRIP COMP., THROT .....	1
		10	53141-KRY-970	PIPE THROTTLE GRIP.....	1
		11	53166-KRY-980	GRIP L. HANDLE .....	1
		12	53172-KRY-970	BRKT, HANDLE LEVER .....	1
		13	53174-116-670	PLUG HANDLE LEVER .....	1
		14	53178-KFN-850	LEVER COMP., L. HANDLE.....	1
		15	53182-KFN-850	BOOT L. HANDLE COVER .....	1
		16	53192-349-690	BOLT, WIRE ADJUST.....	1
		17	88110-AAR-H81ZA	MIRROR ASSY.. R BACK (PANTHER BLACK METALLIC) .....	1
			88110-AAR-H81ZB	MIRROR ASSY., R BACK (PEARL FADELESS WHITE) .....	1
			88110-AAR-H81ZC	MIRROR ASSY., R BACK (CANDY BLAZING RED).....	1
			88110-AAR-H81ZD	MIRROR ASSY., R BACK (VIBRANT ORANGE) .....	1

**F - 3A**  
HANDLE LEVER/  
SWITCH/CABLE

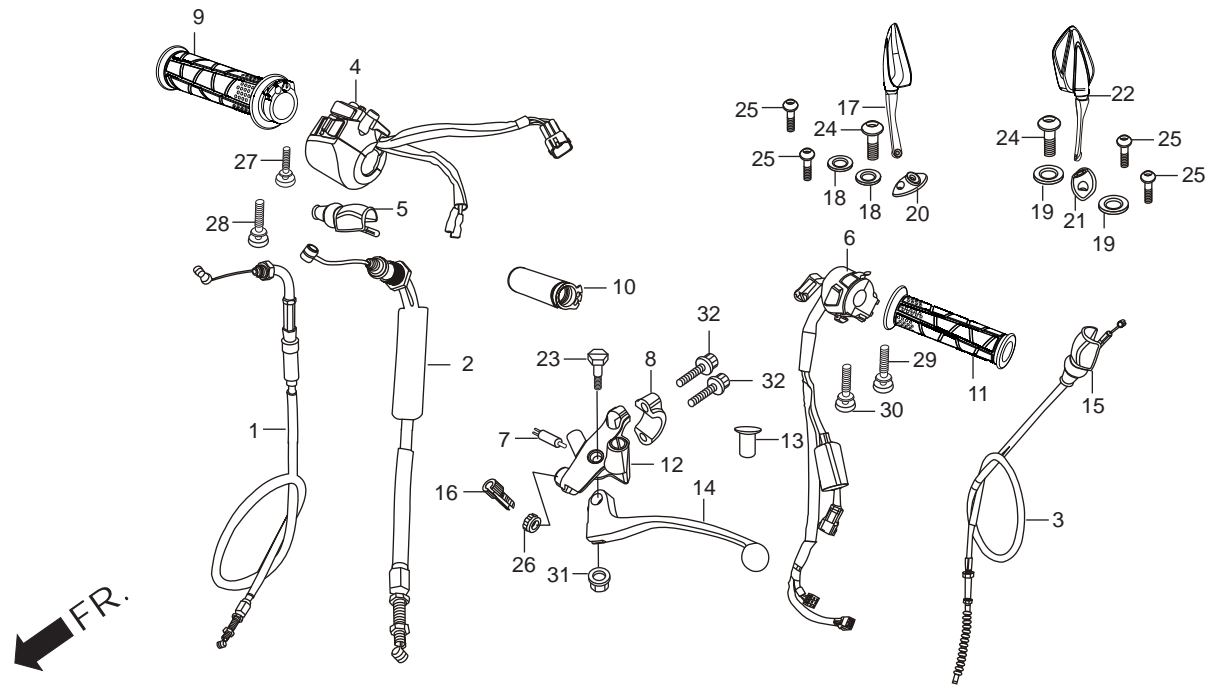

Service Item	F.R.T.	Ref. No.	Part No.	Description	Reqd. No./Model
					(KARIZMA ZMR)
* CABLE COMP, 'A' THROTTLE .....			88110-AAR-H81ZF	MIRROR ASSY., R BACK (BLUE METALLIC) .....	1
* CABLE COMP, 'B' THROTTLE .....					
* CABLE COMP, CHOKE .....		18	88110-KRY-970F	WASHER, A 8MM .....	2
* CABLE COMP, CLUTCH .....		19	88110-KRY-970G	WASHER, 8MM .....	2
* SW. COMP, FR. LEVER .....		20	88115-KRY-970	BASE, R. BACK MIRROR.....	1
* GRIP COMP, THROTTLE. .... 0.6		21	88116-KRY-970	BASE, L. BACK MIRROR .....	1
* GRIP 'L' HANDLE .....	0.6				
* LEVER COMP, 'L' HANDLE		22	88120-AAR-H81ZA	MIRROR ASSY., L BACK (PANTHER BLACK METALLIC) .....	1
			88120-AAR-H81ZB	MIRROR ASSY., L BACK (PEARL FADELESS WHITE).....	1
			88120-AAR-H81ZC	MIRROR ASSY., L BACK (CANDY BLAZING RED).....	1
			88120-AAR-H81ZD	MIRROR ASSY., L BACK (VIBRANT ORANGE) .....	1
			88120-AAR-H81ZF	MIRROR ASSY., L BACK (BLUE METALLIC).....	1
		23	90113-438-000	BOLT. HANDLE LEVER PIVOT .....	1
		24	90128-KRY-970	BOLT BUTTAN 8 X 27.....	2
		25	90130-MEE-000	BOLT SOCKET .....	4
		26	90321-MR8-000	NUT FIXING .....	1
		27	93892-05020-07	SCREW WASHER 5X20.....	1
		28	93892-05025-07	SCREW WASHER 5X25.....	1
		29	93892-05035-07	SCREW WASHER 5X35.....	1
		30	93892-05045-07	SCREW WASHER 5X45.....	1
		31	94050-06000	NUT FLANGE 6MM .....	1
		32	96001-06022-07	BOLT, FLANGE SH 6X22.....	2

**F - 4**  
**HANDLE PIPE/  
 TOP BRIDGE/KEY SET**

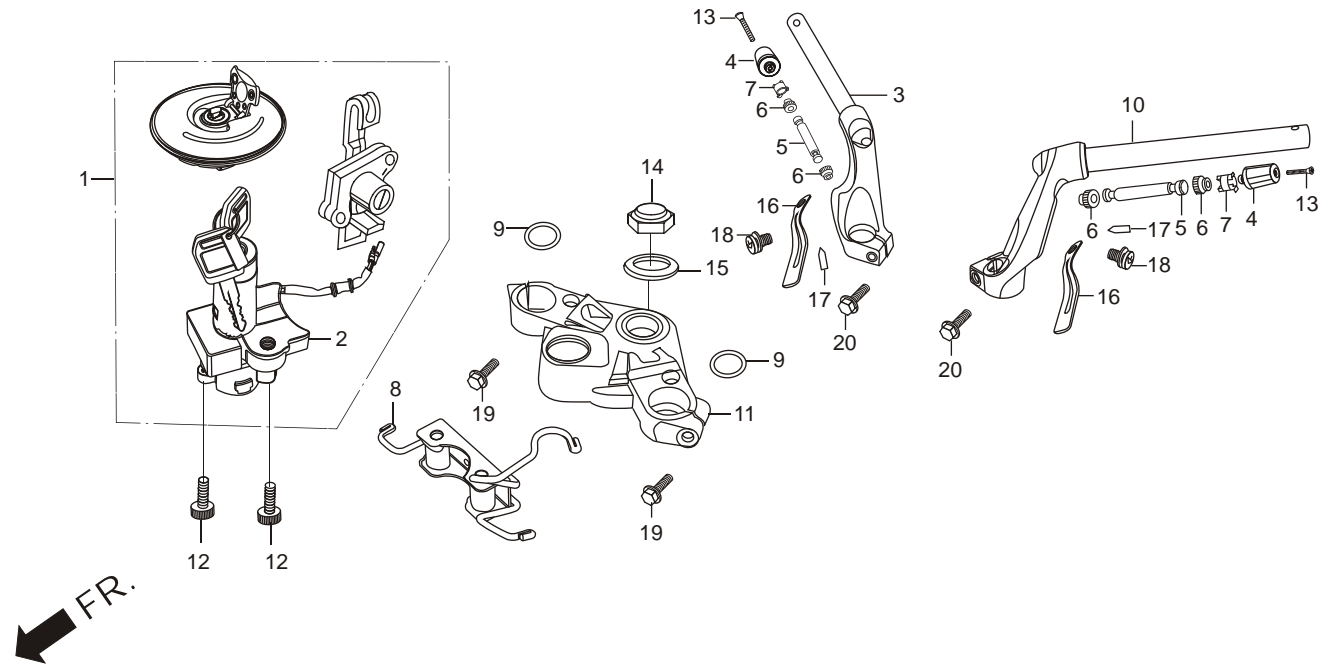

Service Item	F.R.T.	Ref. No.	Part No.	Description	Reqd. No./Model
					(KARIZMA ZMR)
* KEY SET.....		1	35010-AAR-H70	KEY SET .....	1
* SW. ASSY., COMB.& LOCK.....		2	35100-AAR-H71	SWITCH ASSY., COMB & LOCK .....	1
* PIPE STEERING HANDLE .....		3	53100-KRY-970	PIPE COMP., R. STEERING HANDLE .....	1
* BRIDGE, FORK TOP .....		4	53104-KRY-970	WEIGHT, STEERING HANDLE .....	2
		5	53105-KRY-970	WEIGHT, B STEERING HANDLE.....	2
		6	53107-KTT-910	RUBBER, HANDLE WT. B.....	2
		7	53108-MJ0-000	SNAPRING, HANDLE WT .....	2
		8	53127-KRY-970	GUIDE COMP., CABLE.....	1
		9	53128-KRY-970	RUBBER HNDL, SEAT .....	2
		10	53150-KRY-970	PIPE COMP., L. STEERING HANDLE.....	1
		11	53230-KRY-970	BRIDGE, FORK TOP .....	1
		12	90100-KRY-970	BOLT. SOCKET 8X50 .....	1
		13	90191-KRY-970	SOCKET BOLT 6X75 .....	2
		14	90304-KSP-900	NUT, STEERING STEM.....	1
		15	90503-KTR-900	WASHER, STEERING STEM .....	1
		16	90601-GFC-780	CLIP, 4X60 .....	2
		17	90751-KRY-970	DOWEL PIN 4 X 29.8.....	1
		18	93891-05008-00	SCREW, WASH, 5X8MM.....	2
		19	95701-08035-00	BOLT, FLANGE 8X35.....	2
		20	95801-10040-02	BOLT, FLANGE 10X40.....	2

## F - 5 STEERING STEM

FR.

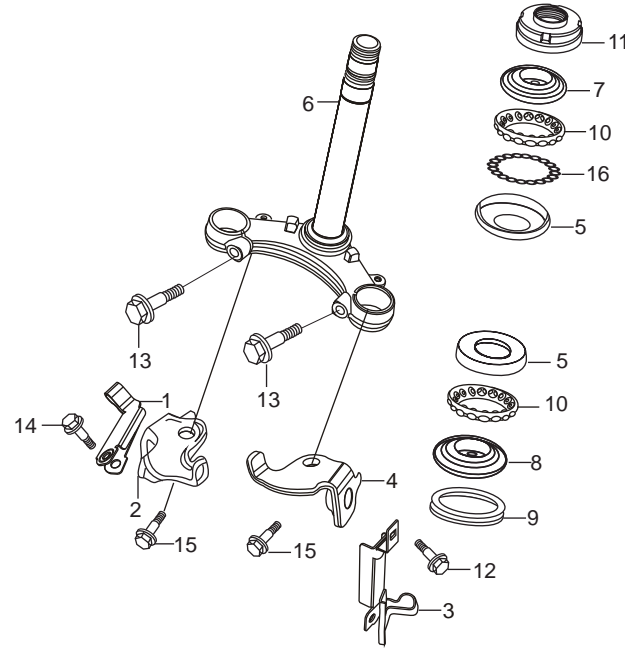

Service Item	F.R.T.	Ref. No.	Part No.	Description	Reqd. No./Model
					(KARIZMA ZMR)
* RACE, STEERING BALL .....	1.0	1	45155-KRY-970	CLAMPER, FRONT BRAKE .....	1
(ONE OR ALL)		2	45160-KRY-970	STAY COMP., CLAMPER BRACKT. HOSE .....	1
* RACE, STEERING BOTTOM CONE ...		3	45165-KRY-970	CLAMPER, SENSOR CORD .....	1
* STEM COMP, STEERING .....	1.1	4	45170-KRY-970	STAY COMP., CLAMPER SENSOR .....	1
* RACE, STEERING TOP CONE .....	0.5	5	50301-KTR-900	RACE, STEERING TOP BALL .....	2
* THREAD COMP, STRG.HD. TOP .....		6	53200-KRY-970	STEM COMP., STEERING .....	1
		7	53211-268-010	RACE, STEERING TOP CONE .....	1
		8	53212-200-000	RACE, STEERING BOTTOM CONE .....	1
		9	53214-200-000	DUST SEAL, STRG. HEAD .....	1
		10	53215-KTR-900	BALL STEERING ASSY., .....	2
		11	53220-KRY-970	THREAD COMP., STEERING HD. TOP .....	1
		12	95701-06012-07	BOLT, FLANGE, 6X12 .....	1
		13	95701-08030-07	BOLT, FLANGE, 8 X 30 .....	2
		14	96001-06012-07	BOLT, FLANGE, SH., 6 X 12 .....	1
		15	96001-06014-00	BOLT, FLANGE, SH., 6 X 14 .....	2
		16	96211-06000	BALL STEERING 6MM .....	16

## F - 6 FRONT FENDER

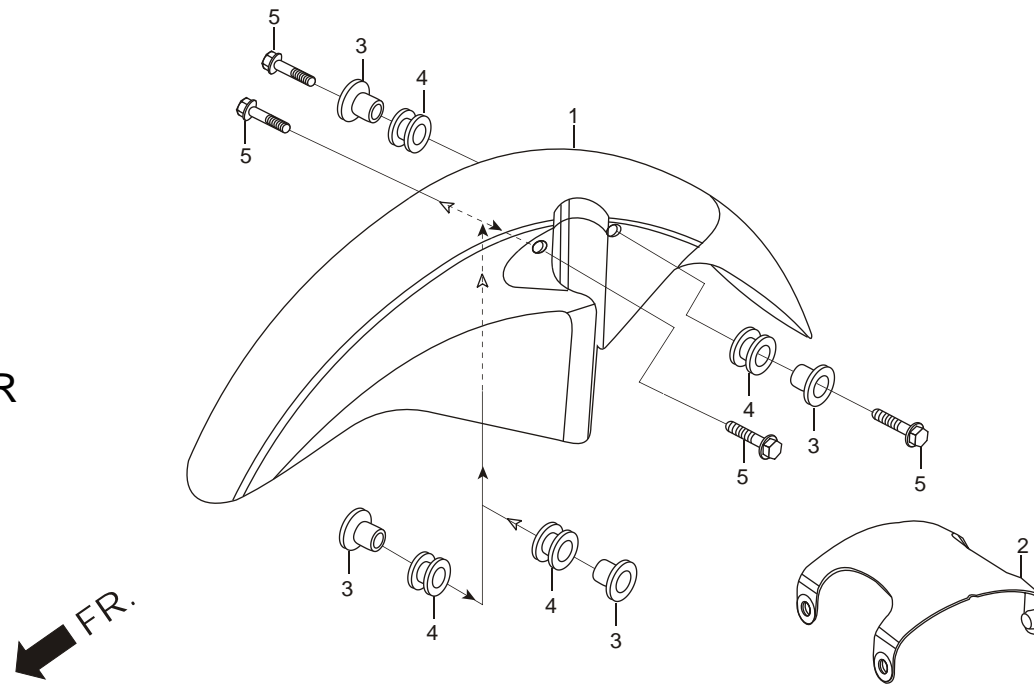

Service Item	F.R.T.	Ref. No.	Part No.	Description	Reqd. No./Model
					(KARIZMA ZMR)
* FENDER, FRONT .....	0.1	1	61100-KRY-970ZA	FENDER, FRONT (PANTHER BLACK ME) .....	1
			61100-KRY-970ZC	FENDER, FRONT (PEARL FADELESS WHITE) .....	1
			61100-KRY-980ZC	FENDER, FRONT (CANDY BLAZING RED) .....	1
			61100-KRY-980ZD	FENDER, FRONT (VIBRANT ORANGE) .....	1
		2	61102-KRY-970	STAY, FR. FENDER .....	1
		3	61103-KRY-900	COLLAR, 'A' FR. FENDER .....	4
		4	61105-KTC-900	RUBBER, FR. FENDER .....	4
		5	95801-06032-00	BOLT, FLANGE, 6 X 32 .....	4

## F - 7 FRONT FORK

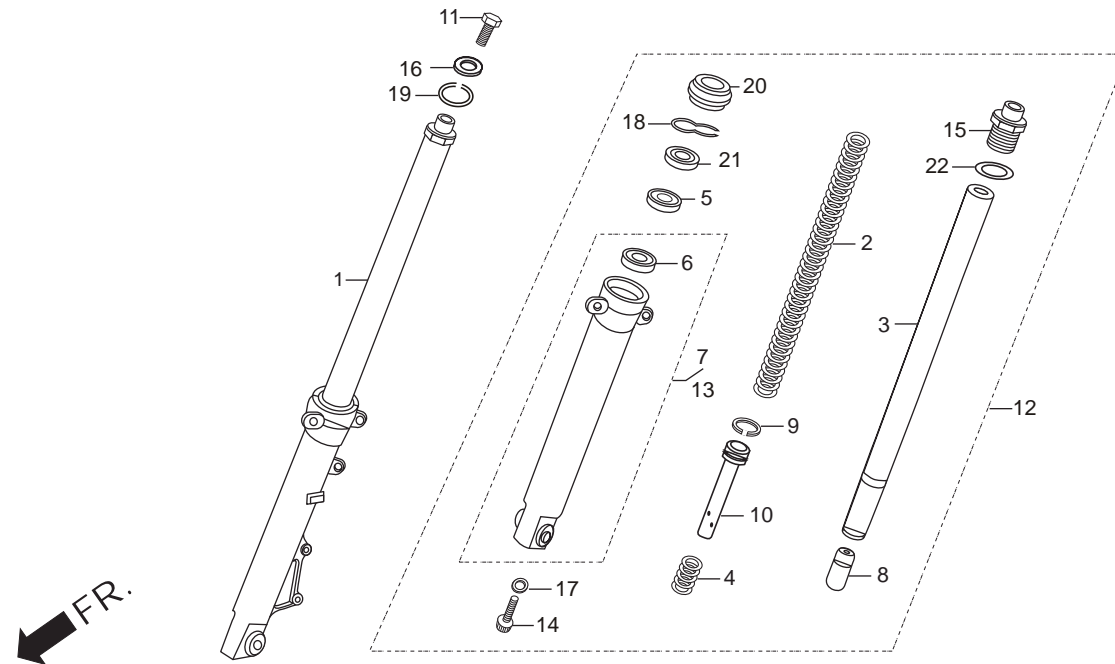

Service Item	F.R.T.	Ref. No.	Part No.	Description	Reqd. No./Model
					(KARIZMA ZMR)
* FORK ASSY, FR.....	0.5	1	51400-KRY-971	FORK ASSY., 'R' FRONT .....	1
(ADD 0.2 FOR EACH)		2	51401-KRY-971	SPRING, FRONT FORK.....	2
* SPRING, FR. FORK .....	0.2	3	51410-KRY-971	PIPE COMP., FRONT FORK .....	2
(ADD 0.5 FOR EACH)		4	51412-KSP-901	SPRING, REBOUND .....	2
* SEAL SET, FR. FORK		5	51412-KFN-851	RING, BACKUP .....	2
(ADD 0.5 FOR EACH)		6	51414-KK4-003	BUSH, GUIDE .....	2
* CASE COMP,R/L BOTTOM .....	0.9	7	51420-KRY-971	CASE COMP., 'R' FR. BOTTOM .....	1
(ADD 0.6 FOR EACH)		8	51432-KFN-851	PIECE, OIL LOCK.....	2
		9	51437-KVN-901	RING, PISTON .....	2
		10	51440-KFN-851	PIPE, SEAT .....	2
		11	51455-198-900	BOLT, FRONT FORK.....	2
		12	51500-KRY-971	FORK ASSY., 'L' FRONT .....	1
		13	51520-KRY-971	CASE COMP., 'L' FR. BOTTOM .....	1
		14	90116-KAG-900	BOLT, SOCKET, 8 MM.....	2
		15	90123-KSP-871	BOLT 'A' FR. FORK .....	2
		16	90521-292-000	WASHER, PLAIN, 10.3 MM.....	2
		17	90544-KFN-851	WASHER, SPECIAL 8MM .....	2
		18	90601-KFN-851	RING, OIL SEAL STOP .....	2
		19	90651-KRY-970	SNAP RING 31 .....	2

# F - 7 FRONT FORK

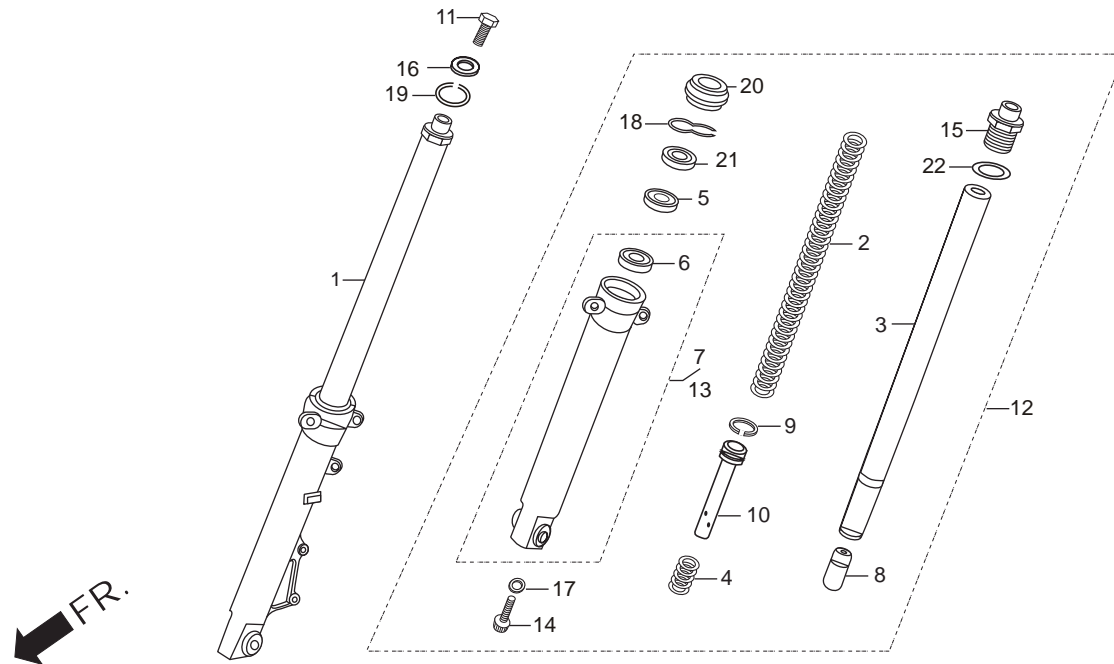

Service Item	F.R.T.	Ref. No.	Part No.	Description	Reqd. No./Model
					(KARIZMA ZMR)
* FORK ASSY, FR.....	0.5	20	91254-GAA-003	SEAL, DUST.....	2
(ADD 0.2 FOR EACH)		21	91255-GAA-003R	SEAL, OIL.....	2
* SPRING, FR. FORK.....	0.2	22	91356-KAG-900	'O'-RING.....	2
(ADD 0.5 FOR EACH)					
* SEAL SET, FR. FORK					
(ADD 0.5 FOR EACH)					
* CASE COMP,R/L BOTTOM.....	0.9				
(ADD 0.6 FOR EACH)					

## F - 8 CALIPER ASSY. 'R' FR.

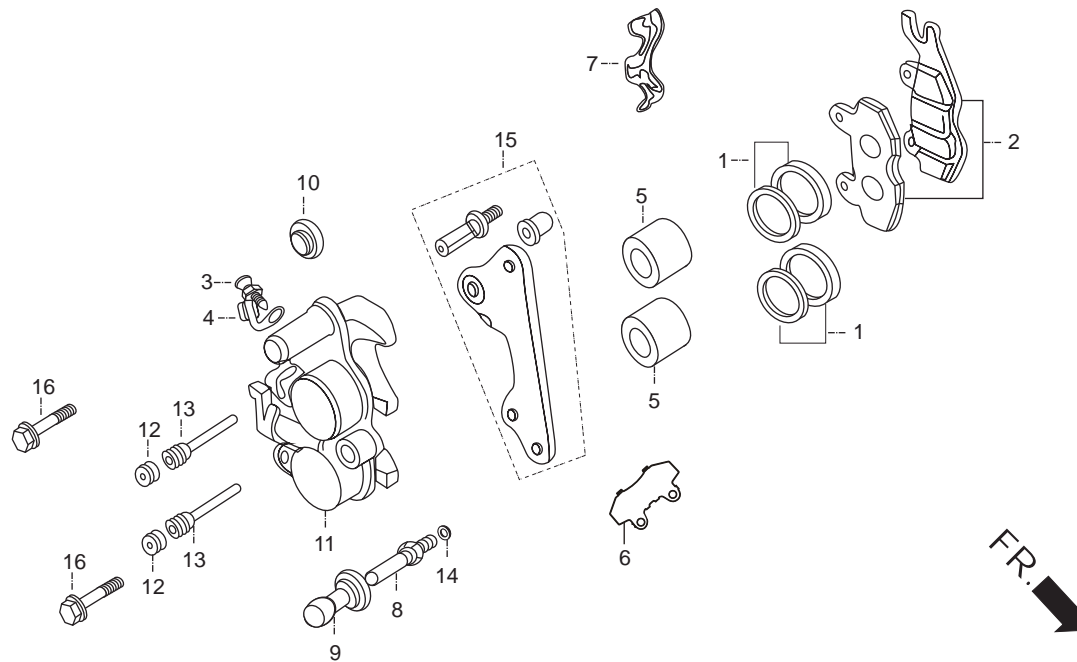

Service Item	F.R.T.	Ref. No.	Part No.	Description	Reqd. No./Model
					(KARIZMA ZMR)
* PAD SET, FR. ....	0.2	1	06451-GE2-405L	SEAL SET, PISTON .....	2
* BRACKET, RIGHT		2	06455-GCR-016L	PAD SET, FRONT .....	1
* PISTON .....	0.5	3	43352-568-003L	SCREW, BLEEDER .....	1
(ADD 0.1 FOR EACH)		4	43353-461-771L	CAP, BLEEDER .....	1
(INC. RELATIVE PART)		5	45107-MN5-006L	PISTON .....	2
* CALIPER ASSY, R. FR .....	0.4	6	43114-KW6-842L	SHIM B .....	1
		7	45108-ML4-006L	PAD, SPRING .....	1
		8	45131-GZ0-006L	PIN, BOLT .....	1
		9	45132-166-016L	BUSH, BOOT PIN .....	1
		10	45133-MA3-006L	BOOT, 'B' .....	1
		11	45201-GT4-691L	BODY, CALIPER FR. ....	1
		12	45203-MG3-016L	PLUG, PIN .....	2
		13	45215-KA3-732L	PIN, HANGER .....	2
		14	45216-166-006L	WASHER, WAVE .....	1
		15	45290-KGB-611L	BRKT. SUB ASSY., 'R' FR. CALIPER .....	1
		16	90155-KY4-900	BOLT, FLANGE, 8 X 25 .....	2



## F - 9 FRONT WHEEL

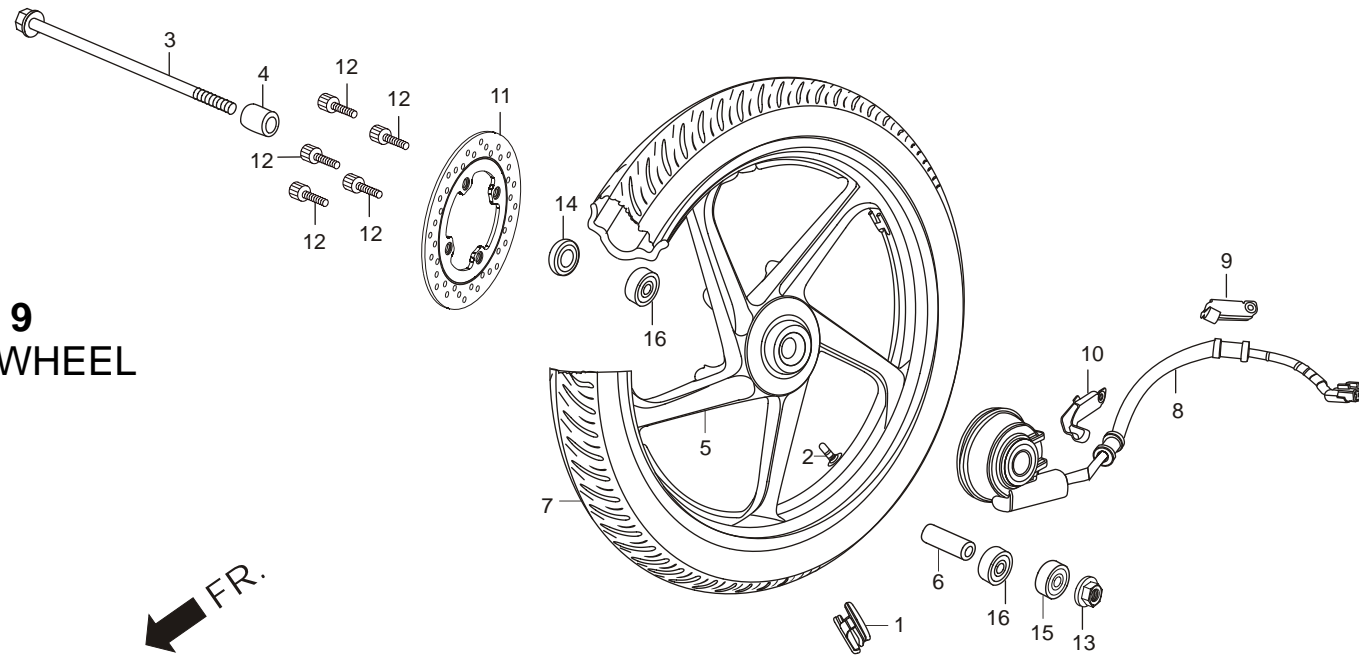

Service Item	F.R.T.	Ref. No.	Part No.	Description	Reqd. No./Model
					(KARIZMA ZMR)
* AXLE, FR. WHEEL.....	0.3	1	42704-MER-D00	WEIGHT, BALANCE 10.....	1
* GEAR BOX ASSY., SPDMT .....			42705-MER-D00	WEIGHT, BALANCE 20.....	(1)
* TUBE, TYRE .....	0.9		42706-MER-D00	WEIGHT, BALANCE 30.....	(1)
* TYRE, FR. ....		2	42753-KWF-901	RIM, VALVE.....	1
* COLLAR, FR. AXLE DISTANCE .....	0.4	3	44301-KPL-900	AXLE, FRONT WHEEL .....	1
* DISC, FR. BRAKE.....		4	44311-KRY-900	COLLAR, FR. WHEEL SIDE .....	1
* BEARING, RADIAL BALL..... (ADD. 0.1 FOR EACH)		5	44601-AAR-H71	WHEEL, FRONT .....	1
* WHEEL FRONT .....		6	44620-400-000	COLLAR, FRONT DISTANCE.....	1
		7	44711-KRY-971	TYRE FR., 2.75 X 18-42P .....	1
		8	44800-KRY-971	SENSOR ASSY., SPEED.....	1
		9	45163-KRY-970	STAY SENSOR CORD.....	1
		10	45164-KRY-970	CLAMPER SP, SENSOR .....	1
		11	45251-KRY-981	DISC, FRONT BRAKE .....	1
		12	90105-KL8-741	BOLT, FR. DISK, 8 X 24 .....	5
		13	90306-KF0-000	NUT, FLANGE, 12MM.....	1
		14	90755-229-000	OIL SEAL, 21 X 37 X 07.....	1
		15	91251-KPH-901	DUST SEAL, 40 X 50 X 5.....	1
		16	96150-63010-10	BEARING, BALL RADIAL, 6301(UU).....	2

## F - 10 REAR BRAKE MASTER CYL.

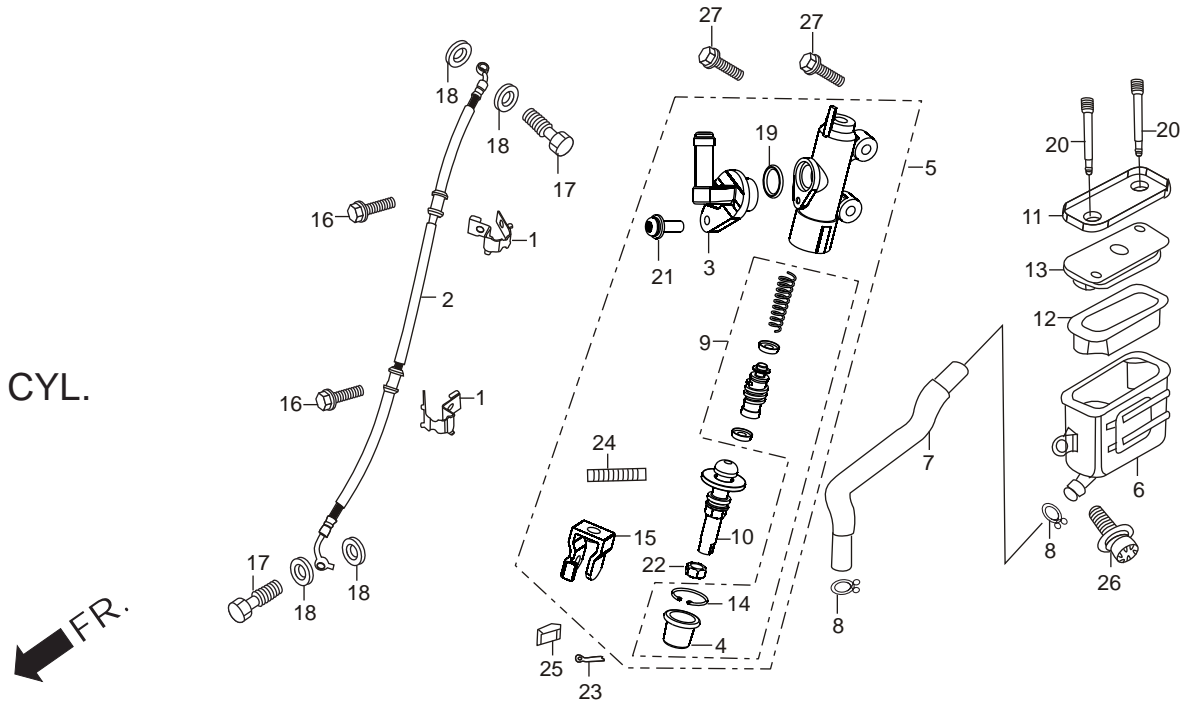

Service Item	F.R.T.	Ref. No.	Part No.	Description	Reqd. No./Model
					(KARIZMA ZMR)
* REAR BRAKE MASTER CYL.....	0.1	1	43155-KRY-970	CLAMPER, RR. BRAKE HOSE.....	2
* DIAPHRAGM. ....		2	43310-KRY-970	HOSE COMP, RR. BRAKE.....	1
* HOSE COMP, REAR BRAKE. ....	0.4	3	43503-MEE-006	CONNECTOR.....	1
* CYL. SUB ASSY, REAR BRAKE MASTER.		4	43504-MB2-006	BOOT COMP.,.....	1
* CYLINDER SET, MASTER .....		5	43510-KRY-971	SUB ASSY., REAR M/C.....	1
		6	43511-KW7-881	OIL CUP COMP.....	1
		7	43512-KRY-971	HOSE COMP., REAR M/C.....	1
		8	43514-KS6-701	CLAMP, M/C OIL HOSE .....	2
		9	43520-MJ6-315	PISTON SET. M/C .....	1
		10	43530-MV9-006	PUSH ROD COMP.,.....	1
		11	45513-GW0-911	CAP MASTER CYLINDER .....	1
		12	45520-GW0-911	DIAPHRAGM .....	1
		13	45521-GW0-911	PLATE, DIAPHRAGM.....	1
		14	46182-MEL-D21	CIRCLIP.....	1
		15	46504-KV6-702	JOINT BRK., ROD .....	1
		16	90103-MCS-G00	BOLT, FLANGE SH. 6X12 .....	2
		17	90145-MS9-610	OIL BOLT, 10X22 .....	2
		18	90545-300-000	WASHER, OIL BOLT .....	4
		19	91212-422-006	O-RING 14- 8X2.4 .....	1
		20	93600-04045-1G	SCREW FLAT 4X45.....	2

**F - 10**  
**REAR BRAKE MASTER CYL.**

FR.

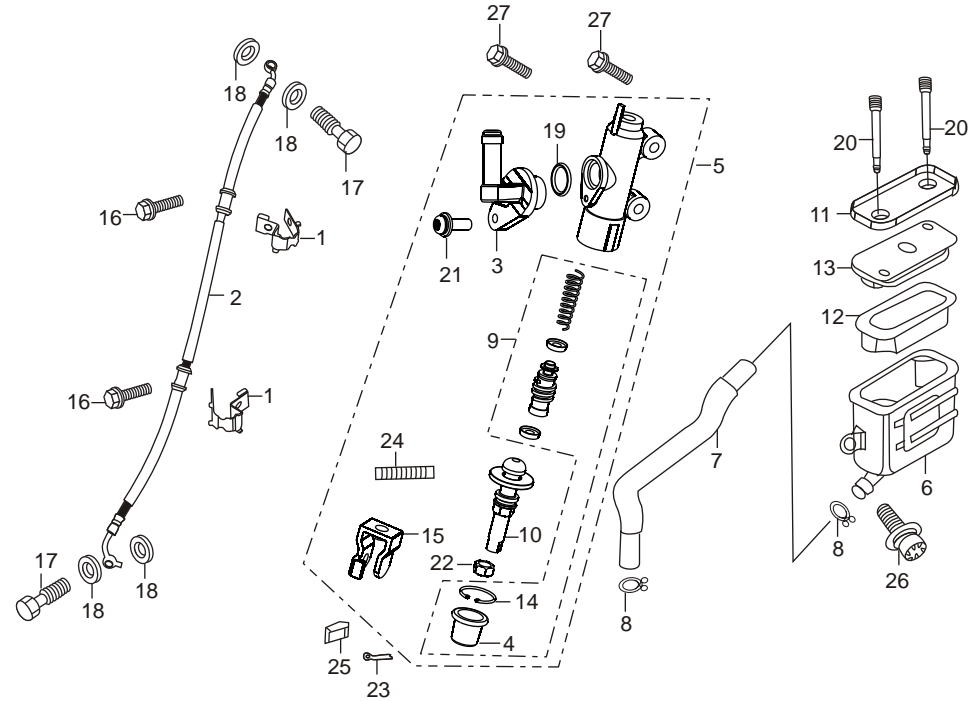

Service Item	F.R.T.	Ref. No.	Part No.	Description	Reqd. No./Model
					(KARIZMA ZMR)
* REAR BRAKE MASTER CYL.....	0.1	21	93893-04012-17L	SCREW WASH, 4X12 .....	1
* DIAPHRAGM. ....		22	94002-08000-0S	NUT, HEX 8MM .....	1
* HOSE COMP, REAR BRAKE. ....	0.4	23	94201-20150	PIN. SPLIT, 2.0X15.....	1
* CYL. SUB ASSY, REAR BRAKE MASTER.		24	94305-20102	PIN, SPRING 2X10.....	1
* CYLINDER SET, MASTER .....		25	95015-54000	PIN D, JOINT .....	1
		26	95701-06012-08	BOLT, FLANGE-6X12 .....	1
		27	95701-06022-08	BOLT, FLANGE 6X22 .....	2

## F - 10A CALIPER ASSY. REAR

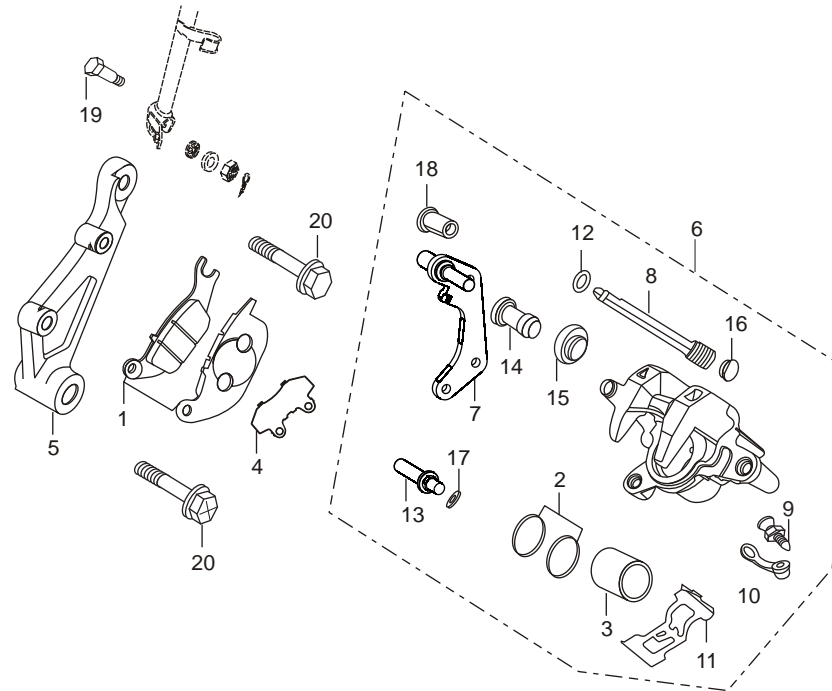

Service Item	F.R.T.	Ref. No.	Part No.	Description	Reqd. No./Model
					(KARIZMA ZMR)
* PAD SET, REAR.....	0.2	1	06435-KRY-971	PAD SET, RR.....	1
* BRACKET, RIGHT		2	06451-MA7-405	SEAL SET, PISTON.....	1
* PISTON.....	0.5	3	43107-MA7-006	PISTON.....	1
(ADD 0.1 FOR EACH)		4	43114-KRY-971	SHIM B.....	1
(INC. RELATIVE PART)		5	43115-KRY-971	HOLDER REAR CALIPPER.....	1
* CALIPER ASSY, R. FR.....	0.4	6	43150-KRY-971	CALIPER SUB ASSY., REAR.....	1
		7	43190-KRY-971	BRKT SUB ASSY., REAR.....	1
		8	43215-KGH-901	PIN, HANGER.....	2
		9	43352-568-003L	SCREW BLEEDER.....	1
		10	43353-461-771L	CAP BLEEDER.....	1
		11	45108-ML7-922	SPRING, PAD.....	1
		12	45111-MAJ-G41	STOPPER RING.....	1
		13	45131-GZ0-006L	PIN, BOLT.....	1
		14	45132-166-016L	BUSH, BOOT PIN.....	1
		15	45133-MA3-006L	BOOT, 'B'.....	1
		16	45203-MCC-006	PLUG, PIN.....	1
		17	45216-166-006L	WASHER, WAVE.....	1
		18	45216-KPP-861	TORQUE NUT.....	1
		19	90127-KRY-970	BOLT, TORQUE LINK.....	1
		20	90155-KY4-901	BOLT FLANGE 8X 5.....	2

## F - 11 REAR WHEEL

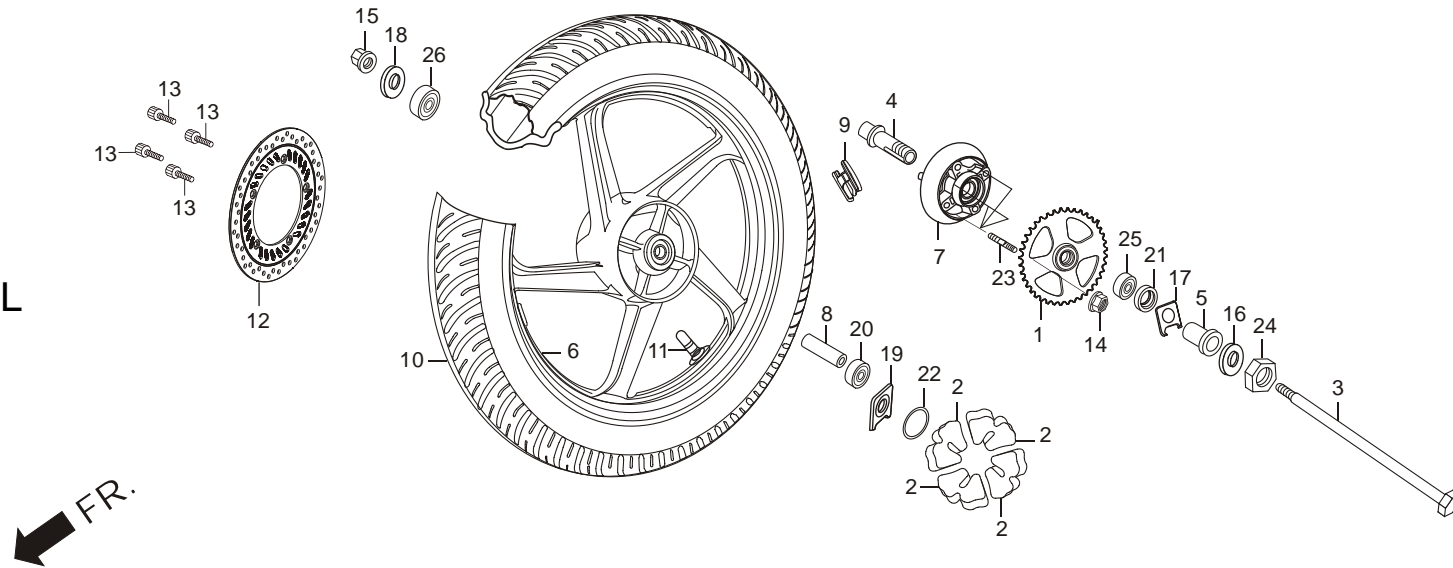

Service Item	F.R.T.	Ref. No.	Part No.	Description	Reqd. No./Model
					(KARIZMA ZMR)
* SPROCKET FINAL DRIVEN .....	0.5	1	41201-KRY-900	SPROCKET, FINAL DRIVEN (40 T) .....	1
* DAMPER, RR. WHEEL .....	0.4	2	41241-KSP-900	DAMPER, REAR WHEEL .....	4
(ONE OR ALL)		3	42301-KRY-900	AXLE, REAR WHEEL .....	1
* AXLE, RR. WHEEL .....	0.3	4	42303-KRY-931	SLEEVE, REAR AXLE .....	1
* SLEEVE, RR. AXLE .....	0.5	5	42311-KRY-930	COLLAR, REAR WHEEL SIDE .....	1
* WHEEL COMP., REAR .....		6	42601-AAR-H71	WHEEL REAR .....	1
* FLANGE, FINAL DRIVEN .....	0.8	7	42611-KRY-930	FLANGE FINAL DRIVEN .....	1
* BEARING, BALL RADIAL .....		8	42620-KSP-900	COLLAR, REAR AXLE DISTANCE .....	1
(ADD 0.1 FOR EACH)		9	42704-MER-D00	WEIGHT, BALANCE, 10 .....	1
* TYRE, REAR .....			42705-MER-D00	WEIGHT, BALANCE, 20 .....	(1)
			42706-MER-D00	WEIGHT, BALANCE, 30 .....	(1)
		10	42711-KRY-971	TYRE, REAR .....	1
		11	42753-KWF-901	RIM, VALVE (TRITON) .....	1
		12	43251-KRY-981	DISK, REAR BRAKE .....	1
		13	90105-KL8-741	BOLT DISC 8X24 .....	4
		14	90304-KCS-920	NUT, 'U' 10 MM .....	4
		15	90305-KVN-900	NUT, 'U' 14 MM .....	1
		16	90559-KRY-970	WASHER, L. REAR AXLE .....	1
		17	90559-KRY-970	WASHER, L REAR AXLE .....	1
		18	90560-KRY-970	WASHER, R REAR AXLE .....	1

## F - 11 REAR WHEEL

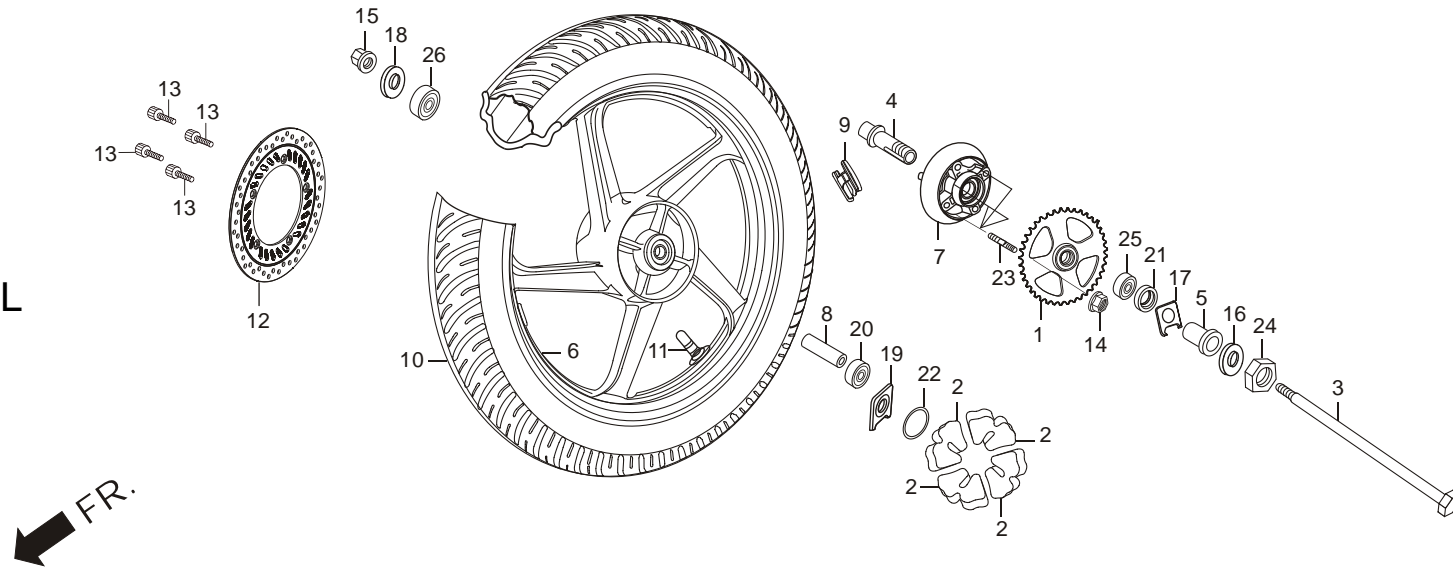

Service Item	F.R.T.	Ref. No.	Part No.	Description	Reqd. No./Model
					(KARIZMA ZMR)
* SPROCKET FINAL DRIVEN .....	0.5	19	90560-KRY-970	WASHER, R RR AXLE .....	1
* DAMPER, RR. WHEEL .....	0.4	20	91253-KSP-901	DUST, SEAL, 30 X 47 X 8 .....	1
(ONE OR ALL)		21	91257-230-003	OIL SEAL 28X42X7 .....	1
* AXLE, RR. WHEEL .....	0.3	22	91352-KSP-900	O-RING 51X2 .....	1
* SLEEVE, RR. AXLE .....	0.5	23	92915-10025-0E	BOLT, STUD, II 10 X 25.....	4
* WHEEL COMP., REAR.....					
* FLANGE, FINAL DRIVEN .....	0.8	24	95020-15100	NUT, 'E' STEM.....	1
* BEARING, BALL RADIAL.....		25	96140-63020-10	BEARING, BALL RADIAL, 6302(UU) .....	1
(ADD 0.1 FOR EACH)		26	96150-60050-10	BEARING, BALL RADIAL, 6005.....	1
* TYRE, REAR.....					

## F - 12 SEAT ASSY./ COWL REAR

FR.

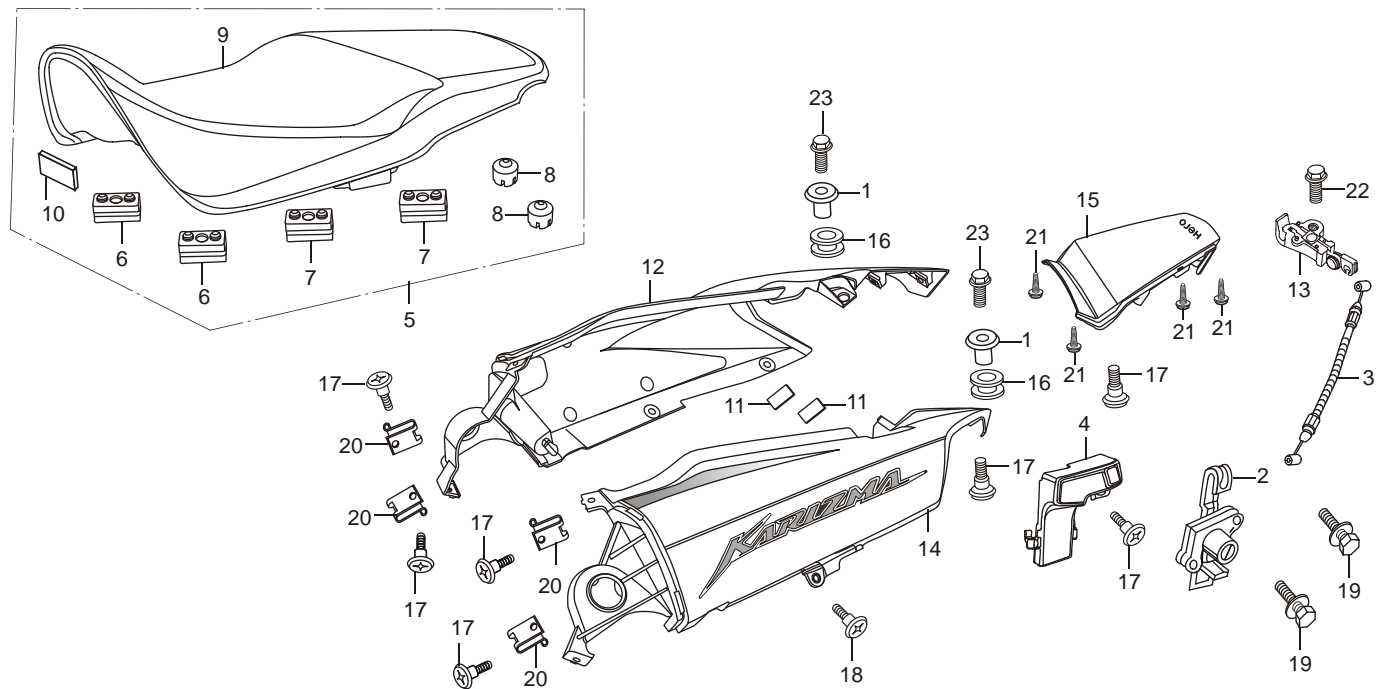

Service Item	F.R.T.	Ref. No.	Part No.	Description	Reqd. No./Model
					(KARIZMA ZMR)
* LOCK ASSY., SEAT.....	0.5	1	19052-KV0-000	COLLAR, RADIATOR MOUNT .....	2
* CABLE, SEAT LOCK.....	0.2	2	77110-ML7-922	LOCK ASS., SEAT .....	1
* SEAT COMP., DOUBLE .....	0.1	3	77156-KRY-900	CABLE, SEAT LOCK .....	1
* SET, R/L RR. COWL .....	0.2	4	77160-KRY-970	COVER, SEAT LOCK CABLE.....	1
(ADD 0.1 FOR EACH)		5	77200-KRY-980	SEAT COMP., DOUBLE .....	1
* SET, CENTER RR. COWL .....	0.2	6	77204-KRY-970	RUBBER, 'A' SEAT SETTING.....	2
		7	77205-286-000	RUBBER, 'B' SEAT SETTING.....	2
		8	77206-KFN-850	RUBBER, SEAT CUSHION .....	2
		9	7720A-KRY-980	COVER, SEAT COMP., DOUBLE .....	1
		10	77211-KCC-900	CUSHION, SEAT .....	1
		11	77211-KRY-970	CUSHION REAR COWL.....	2
		12	77215-KRY-970ZA	SET, R. RR COWL (PANTHER BLACK ME.) .....	1
			77215-KRY-970ZC	SET, R. RR COWL (PEAR FADELESS WHITE).....	1
			77215-KRY-980ZC	SET, R. RR COWL (CANDY BLAZING RED) .....	1
			77215-KRY-980ZD	SET, R. RR COWL (VIBRANT ORANGE) .....	1
		13	77220-KY6-000	HOOK, SEAT CATCH .....	1
		14	77225-KRY-970ZA	SET, L. RR COWL (PANTHER BLACK ME.) .....	1
			77225-KRY-970ZC	SET, L. RR COWL (PEAR FADELESS WHITE) .....	1

**F - 12**  
**SEAT ASSY./**  
**COWL REAR**

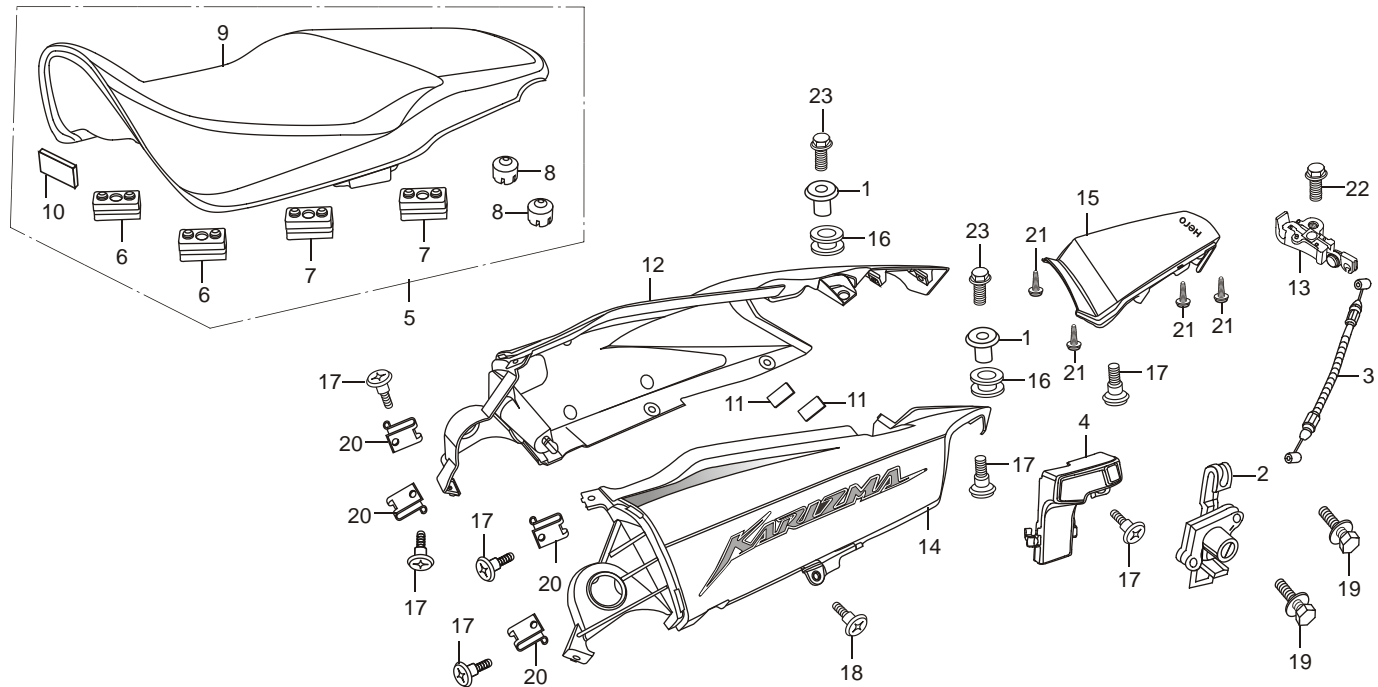

Service Item	F.R.T.	Ref. No.	Part No.	Description	Reqd. No./Model
					(KARIZMA ZMR)
* LOCK ASSY., SEAT.....	0.5	14	77225-KRY-980ZC	SET, L. RR COWL (CANDY BLAZING RED).....	1
* CABLE, SEAT LOCK.....	0.2		77225-KRY-980ZD	SET, L. RR COWL (VIBRANT ORANGE).....	1
* SEAT COMP., DOUBLE .....	0.1				
* SET, R/L RR. COWL .....	0.2	15	77280-AAR-H70ZA	SET, CENTER RR. COWL (PANTHER BLACK METALLIC) .....	1
(ADD 0.1 FOR EACH)			77280-AAR-H70ZB	SET, CENTER RR. COWL (PEARL FADELESS WHITE) .....	1
* SET, CENTER RR. COWL .....	0.2		77280-AAR-H80ZC	SET, CENTER RR. COWL (CANDY BLAZING RED).....	1
			77280-AAR-H80ZD	SET, CENTER RR. COWL (VIBRANT ORANGE) .....	1
		16	83545-KCJ-690	RUBBER, SIDE COVER.....	2
		17	90101-GE0-000	SCREW, HINGE PATCH.....	7
		18	90103-KVN-900	SCREW PAN 5X13.5 .....	1
		19	90107-GZ4-670	BOLT, BREAK OFF.....	2
		20	90320-GC3-000	NUT, SPRING, 5 MM .....	4
		21	93903-25210	SCREW, TAPPING 5X12.....	4
		22	95701-06012-00	BOLT, FLANGE 6X12 .....	1
		23	95701-06020-00	BOLT, FLANGE 6X20 .....	2



# F - 13 FUEL TANK

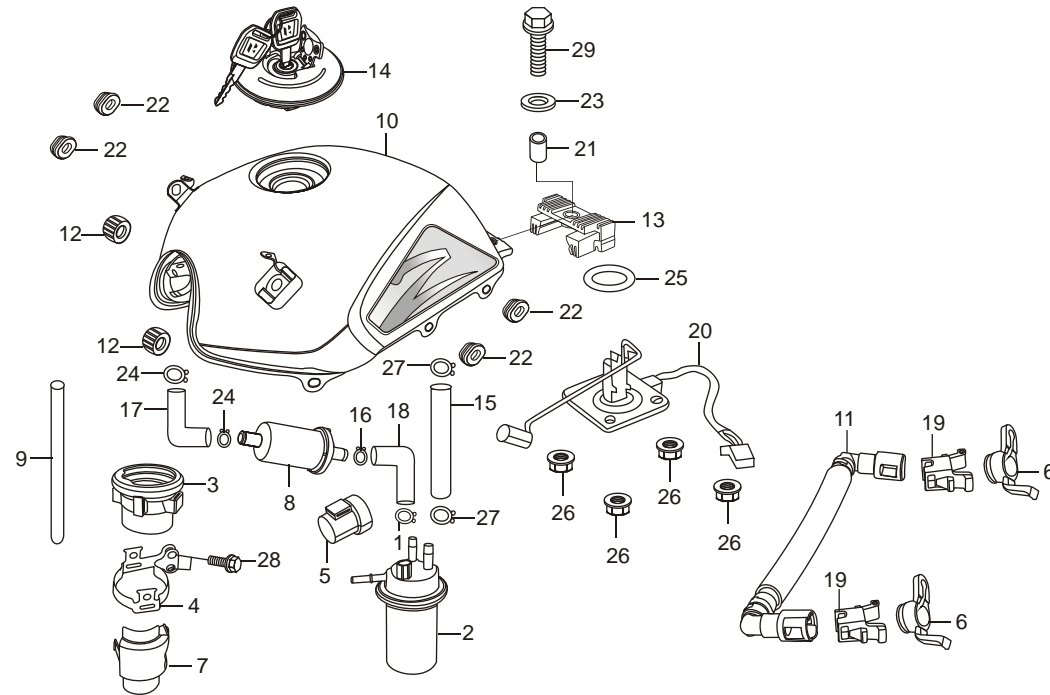

Service Item	F.R.T.	Ref. No.	Part No.	Description	Reqd. No./Model
					(KARIZMA ZMR)
* TANK SET, FUEL .....		1	16163-GHB-610	CLIP, TUBE 65 .....	1
* UNIT ASSY., FUEL .....		2	16700-KRY-901	UNIT ASSY., FUEL PUMP .....	1
		3	16711-KRY-970	RUBBER FUEL PUMP SHOCK .....	1
		4	16712-KRY-970	STAY., FUEL PUMP .....	1
		5	16713-KRY-970	HOLDER, STRAINER .....	1
		6	16718-KTW-900	DAMPER A. CONNECTOR .....	2
		7	16720-KRY-970	COVER FUEL PUMP UNIT .....	1
		8	16910-KRY-971	FILTER COMP., FUEL .....	1
		9	17199-KRY-970	TUBE, DRAIN .....	1
		10	17500-AAR-H80ZA	SET, FUEL TANK (PANTHER BLACK ME.) .....	1
			17500-AAR-H80ZB	SET, FUEL TANK (PEARL FADELESS WHITE) .....	1
			17500-AAR-H80ZC	SET, FUEL TANK (CANDY BLAZING RED) .....	1
			17500-AAR-H80ZD	SET, FUEL TANK (VIBRANT ORANGE) .....	1
		11	17570-KRY-971	HOSE COMP., FUEL FEED .....	1
		12	17611-KRY-970	CUSHION, FRONT FUEL TANK .....	2
		13	17613-MV4-000	CUSHION, FUEL TANK REAR .....	1
		14	17620-KRY-971	CAP COMP, FUEL FILLER .....	1
		15	17681-KRY-970	TUBE FUEL .....	1

# F - 13 FUEL TANK

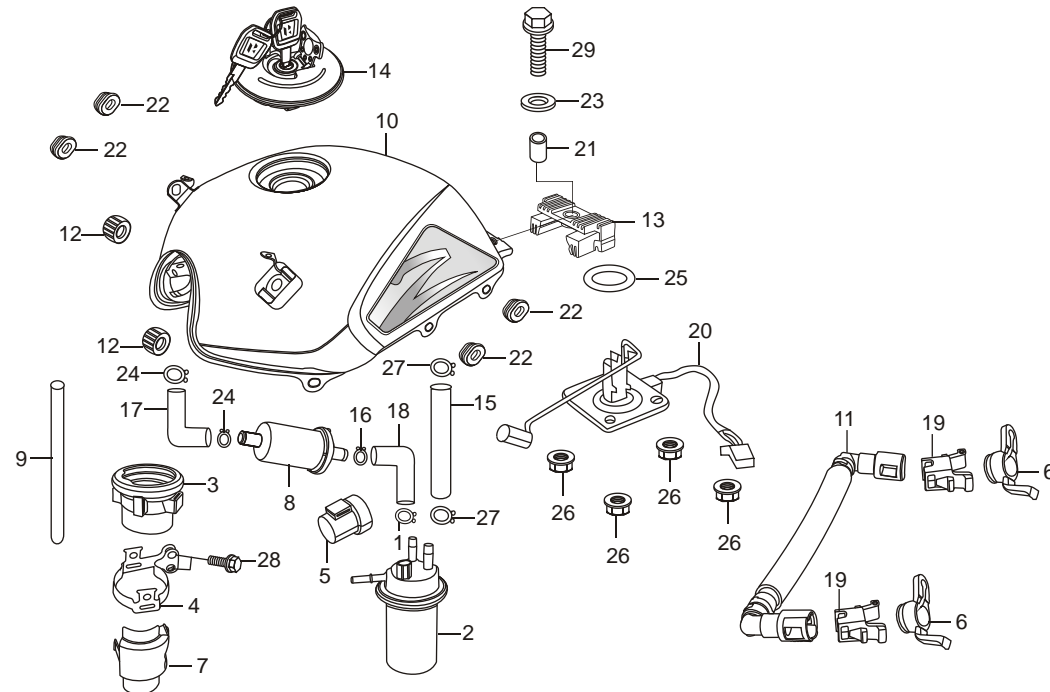

Service Item	F.R.T.	Ref. No.	Part No.	Description	Reqd. No./Model
					(KARIZMA ZMR)
* TANK SET, FUEL .....		16	15772-KTN-900	CLIP, BRTHR TUBE .....	1
* UNIT ASSY., FUEL .....		17	17682-KRY-970	TUBE FUEL PUMP BREATHER .....	1
		18	17683-KRY-970	TUBE FUEL FILTER .....	1
		19	17711-SOX-A31	RETAINER.....	2
		20	37800-KRY-961	UNIT ASSY., FUEL .....	1
		21	80101-KFN-850	COLLAR, 8X12.....	1
		22	83551-300-000	GROMMET, AIR CLEANER CASE .....	4
		23	90534-MV4-000	WASHER, 8.5X28 .....	1
		24	90601-KAF-000	CLIP, SW. COVER.....	2
		25	91305-MC7-000	O-RING 39.5X5 .....	1
		26	94050-06000	NUT FLANGE 6MM.....	4
		27	95002-02130	CLIP, B. 12.5 TUBE .....	2
		28	95701-06016-00	BOLT, FLANGE 6X16 .....	2
		29	95701-08025-08	BOLT FLANGE 8X25.....	1

## F - 14 SIDE COVER

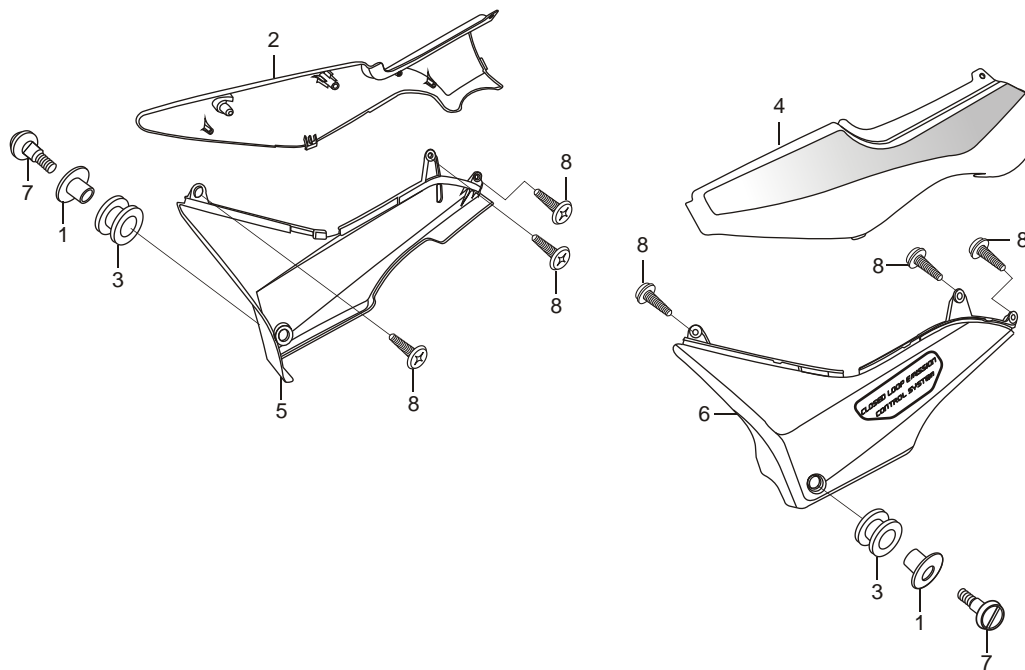

Service Item	F.R.T.	Ref. No.	Part No.	Description	Reqd. No./Model
					(KARIZMA ZMR)
* COVER, 'A' RIGHT SIDE .....		1	19052-KV0-000	COLLAR, RADIATOR MOUNTING .....	2
* COVER, 'B' RIGHT SIDE .....					
* COVER, 'A' LEFT SIDE .....		2	83500-KRY-970ZA	SET, R. SIDE COVER A (PANTHER BLACK ME.) .....	1
* COVER, 'B' LEFT SIDE .....			83500-KRY-970ZC	SET, R. SIDE COVER A (PEAR FADELESS WHITE) .....	1
			83500-KRY-980ZC	SET, R. SIDE COVER A (CANDY BLAZING RED) .....	1
			83500-KRY-980ZD	SET, R. SIDE COVER A (VIBRANT ORANGE) .....	1
		3	83545-KCJ-690	RUBBER, SIDE COVER .....	2
		4	83550-AAR-H70	SET, R. SIDE COVER B .....	1
		5	83600-KRY-970ZA	SET, L. SIDE COVER A (PANTHER BLACK ME.) .....	1
			83600-KRY-970ZC	SET, L. SIDE COVER A (PEAR FADELESS WHITE) .....	1
			83600-KRY-980ZC	SET, L. SIDE COVER A (CANDY BLAZING RED) .....	1
			83600-KRY-980ZD	SET, L. SIDE COVER A (VIBRANT ORANGE) .....	1
		6	83650-AAR-H70	SET, L. SIDE COVER B .....	1
		7	90105-KVN-900	BOLT, SPECIAL, 6 X 22 .....	2
		8	93903-25210	SCREW, TAPPING, 5 X 12 .....	6

## F - 15 AIR CLEANER

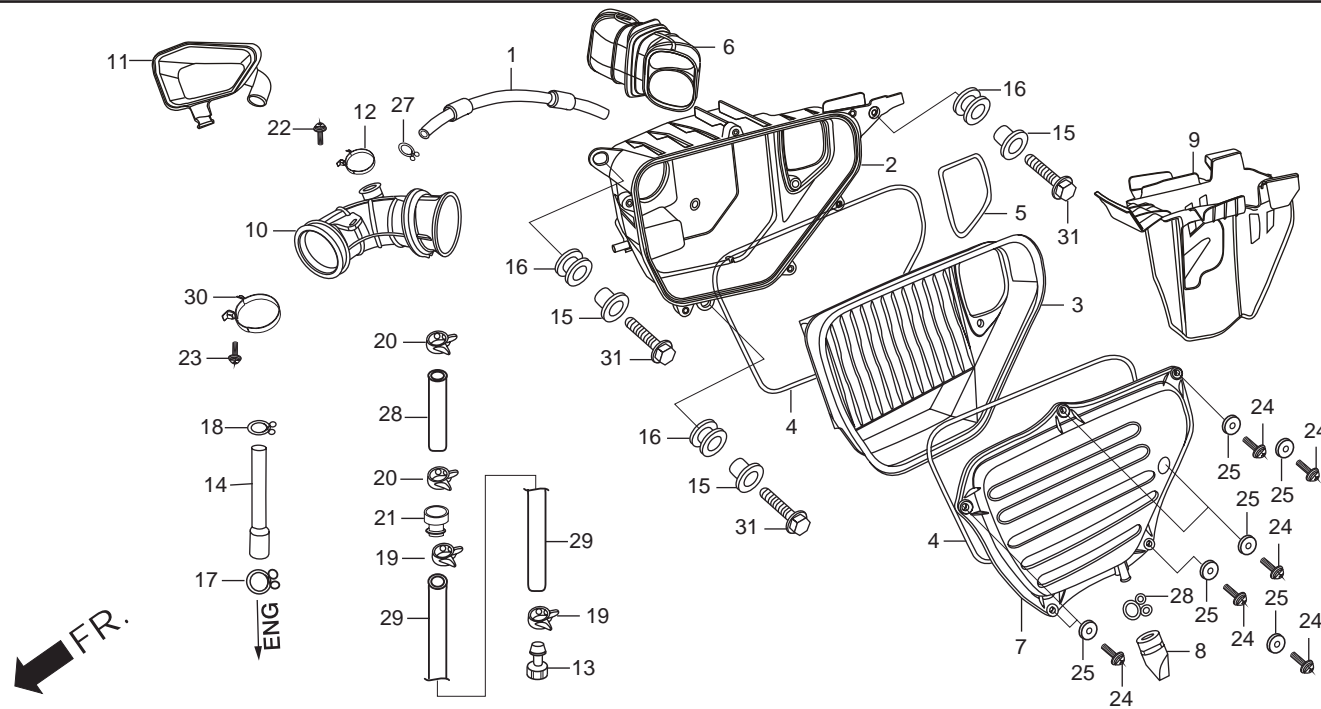

Service Item	F.R.T.	Ref. No.	Part No.	Description	Reqd. No./Model
					(KARIZMA ZMR)
* ELEMENT COMP, AIR CLEANER .....	0.1	1	16199-KRY-900	TUBE, AIR VENT .....	1
* CASE SUB ASSY AIR CLEANER .....	0.6	2	17210-KRY-970	CASE COMP., AIR/C.....	1
* TUBE, AIR CLEANER CONN. ....	0.5	3	17211-KRY-970	ELEMENT COMP., AIR CLEANER .....	1
		4	17213-KRY-900	SEAL 'A' AIR CLEANER .....	2
		5	17214-KRY-900	SEAL 'B' AIR CLEANER .....	1
		6	17219-KRY-970	DUCT, AIR CLEANER.....	1
		7	17220-KRY-970	COVER, AIR/C CASE .....	1
		8	17234-KS4-770	TUBE, AIR CLEANER DRAIN .....	1
		9	17234-KRY-970	COVER, AIR CLEANER DUCT .....	1
		10	17253-KRY-970	TUBE, AIR CLEANER CONN .....	1
		11	17311-KRY-970	RESONATOR.....	1
		12	17312-KFN-880	BAND, RESONATOR.....	1
		13	17370-382-870	PLUG, BREATHE TUBE .....	1
		14	17371-KRY-900	TUBE, MISSION BREATHER.....	1
		15	19052-KV0-000	COLLAR, RADIATOR MOUNTING.....	3
		16	83545-KCJ-690	RUBBER, SIDE COVER.....	3
		17	90601-KAF-000	CLIP, SW. COVER .....	1
		18	90651-MK3-780	CLIP, 'B' 12.5- TUBE .....	1
		19	91405-KFN-850	CLAMP D17 TUBE .....	2
		20	91406-KFN-850	CLAMP, D14.5 TUBE .....	2

## F - 15 AIR CLEANER

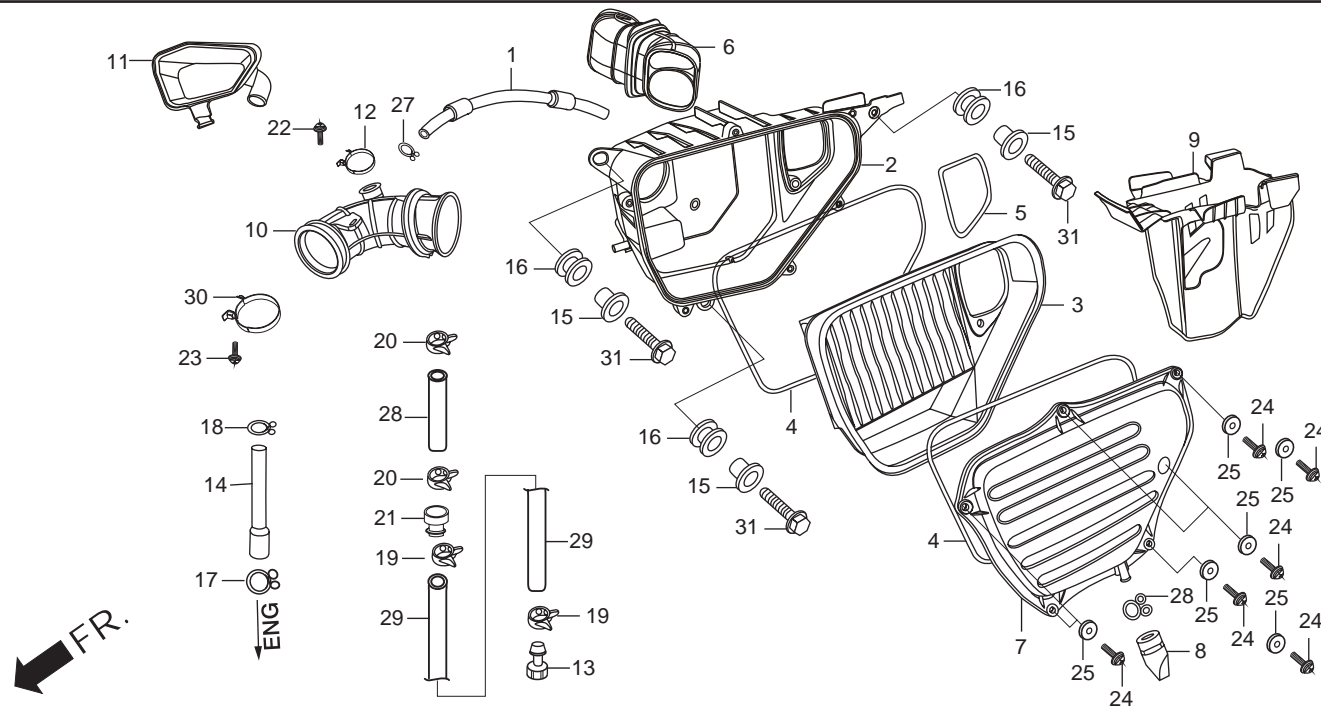

Service Item	F.R.T.	Ref. No.	Part No.	Description	Reqd. No./Model
					(KARIZMA ZMR)
* ELEMENT COMP, AIR CLEANER .....	0.1	21	91463-393-780	JOINT, TUBE .....	1
* CASE SUB ASSY AIR CLEANER .....	0.6	22	93500-04025-0G	SCREW, PAN, 4 X 25 .....	1
* TUBE, AIR CLEANER CONN. ....	0.5	23	93500-04032-0G	SCREW, PAN, 4 X 32 .....	1
		24	93500-05016-0A	SCREW, PAN, 5 X 16 .....	6
		25	94101-05000	WASHER, PLAIN, 5 MM.....	6
		26	95002-02080	CLIP, TUBE.....	1
		27	95002-80000	CLIP, C12 TUBE .....	1
		28	95003-37015-31	VINYL TUBE, 11 X 15 X 150 .....	1
		29	95005-12280-20	TUBE, 12 X 280.....	1
		30	95018-50250	BAND, 50 AIR CLEANER CONN. TUBE .....	1
		31	95701-06020-00	BOLT, FLANGE, 6 X 20 .....	3

## F - 16 EXHAUST MUFFLER

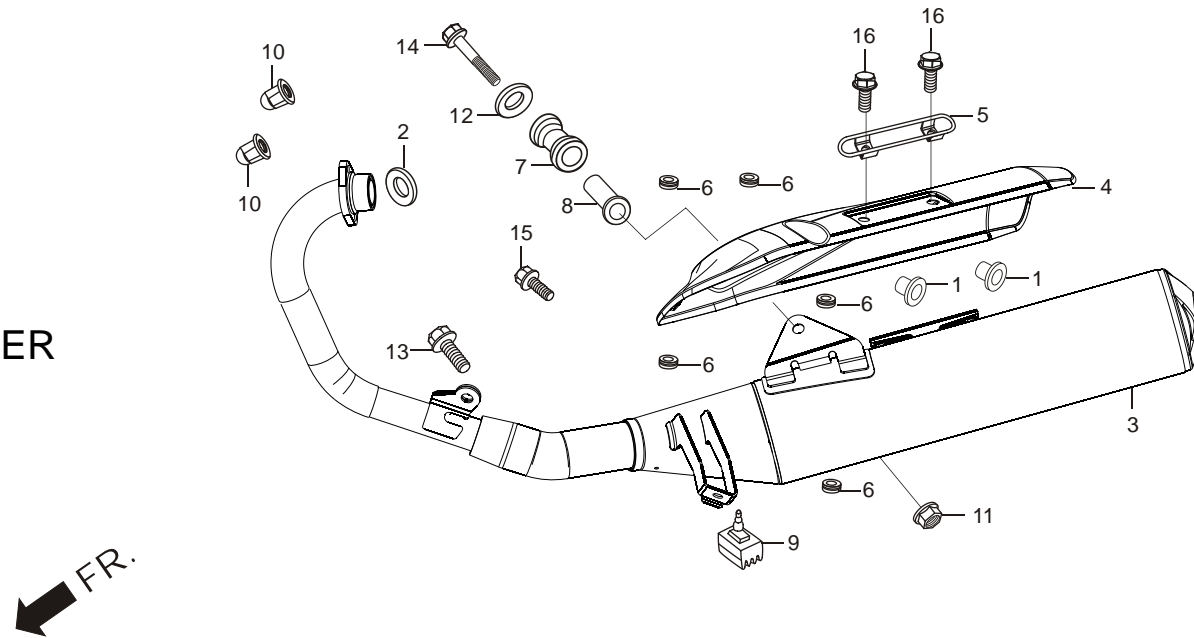

Service Item	F.R.T.	Ref. No.	Part No.	Description	Reqd. No./Model
					(KARIZMA ZMR)
* GASKET, EXH. PIPE.....	0.2	1	18201-KRY-970	COLLAR MUFFLER MOUNT.....	2
* MUFFLER COMP., EXH.....	0.4	2	18291-KRY-930	GASKET EXHAUST PIPE.....	1
		3	18300-AAR-H00	MUFFLER COMP., EXH.....	1
		4	18311-KRY-980	COVER COMP., MUFFLER (NH-303m).....	1
		5	18317-KRY-970	PROTECTOR, MUFFLER.....	1
		6	18345-MBT-610	RUBBER, PROTECTOR MOUNT.....	5
		7	18421-438-000	RUBBER, MUFFLER MOUNT.....	1
		8	18442-KRC-900	COLLAR, MUFFLER MOUNT.....	1
		9	50505-KCC-900	RUBBER, 'A' STAND STOPPER.....	1
		10	90305-KSP-900	NUT, 8 MM.....	2
		11	94050-10000	NUT, FLANGE, 10 MM.....	1
		12	94103-10000	WASHER, PLAIN 10 MM.....	1
		13	95701-10020-00	BOLT FLANGE 10X20.....	1
		14	95801-10055-00	BOLT, FLANGE, 10 X 55.....	1
		15	96001-06012-07	BOLT FLANGE SH. 6X12.....	1
		16	96001-06016-02	BOLT FLANGE, SH. 6X16.....	2

## F - 17 STEP PILLION

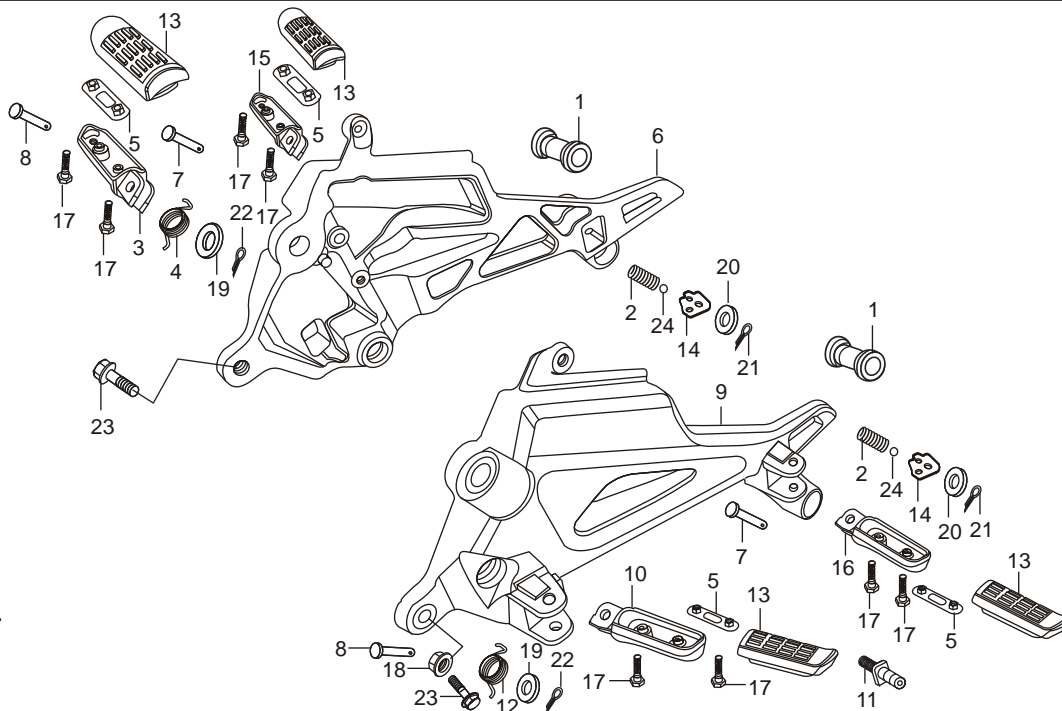

Service Item	F.R.T.	Ref. No.	Part No.	Description	Reqd. No./Model
					(KARIZMA ZMR)
* HOLDER, 'R' STEP .....	0.2	1	18421-438-000	RUBBER MUFFLER MOUNTING .....	2
* HOLDER, 'L' STEP .....	0.2	2	28333-300-000	SPRING KICK, STARTER .....	2
* BAR COMP, 'R' MAIN STEP .....	0.1	3	50612-KRY-970	ARM. RIGHT STEP .....	1
(INC. RELATIVE PART)		4	50617-445-840	SPRING RIGHT STEP RETURN .....	1
* BAR COMP, 'L' MAIN STEP .....	0.1	5	50619-KRY-970	PLATE, STEP SET .....	4
(INC. RELATIVE PART)		6	50630-KRY-970	HOLDER RIGHT STEP .....	1
		7	50638-KRY-970	PIN STEP BAR PILLION .....	2
		8	50639-KRY-970	PIN STEP BAR .....	2
		9	50640-KRY-970	HOLDER, LEFT STEP .....	1
		10	50642-KRY-970	ARM. LEFT STEP .....	1
		11	50643-KRY-970	PIVOT, CHANGE PEDAL .....	1
		12	50644-445-840	SPRING, LEFT STEP RETURN .....	1
		13	50661-KRY-970	RUBBER, STEP .....	4
		14	50718-KRY-970	PLATE, P STEP CLICK .....	2
		15	50720-KRY-970	ARM R. PILLION STEP .....	1
		16	50730-KRY-970	ARM LEFT PILLION STEP .....	1
		17	90115-MV9-000	BOLT, M STEP RUBBER SET .....	8
		18	94050-08080	NUT, FLANGE, 8MM .....	1
		19	94101-06000	WASHER, PLAIN 6MM .....	2
		20	94102-08000	WASHER, PLAIN 8MM .....	2

# F - 17 STEP PILLION

FR.

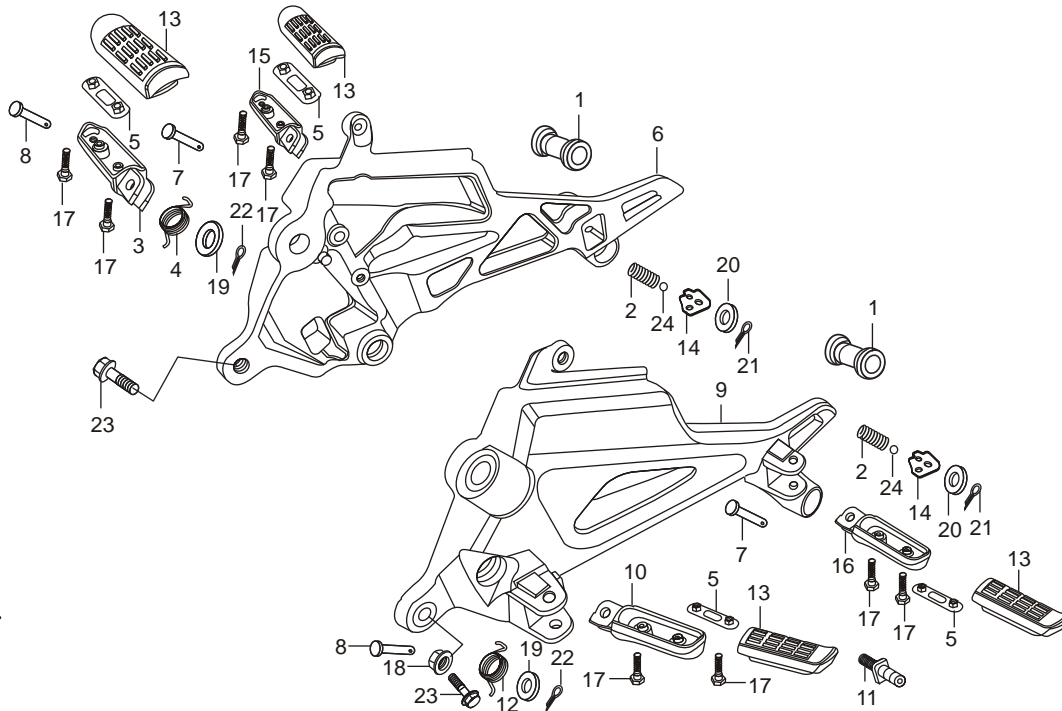

Service Item	F.R.T.	Ref. No.	Part No.	Description	Reqd. No./Model
					(KARIZMA ZMR)
* HOLDER, 'R' STEP .....	0.2	21	94201-16120	PIN. SPLIT 1.6X12.....	2
* HOLDER, 'L' STEP.....	0.2	22	94201-20150	PIN. SPLIT 2.0X15.....	2
* BAR COMP, 'R' MAIN STEP .....	0.1	23	95701-10025-00	BOLT FLANGE 10X25 .....	2
(INC. RELATIVE PART)		24	96211-08000	BALL. STEEL #8.....	2
* BAR COMP, 'L' MAIN STEP .....	0.1				
(INC. RELATIVE PART)					



## F - 18 GEAR CHANGE PEDAL

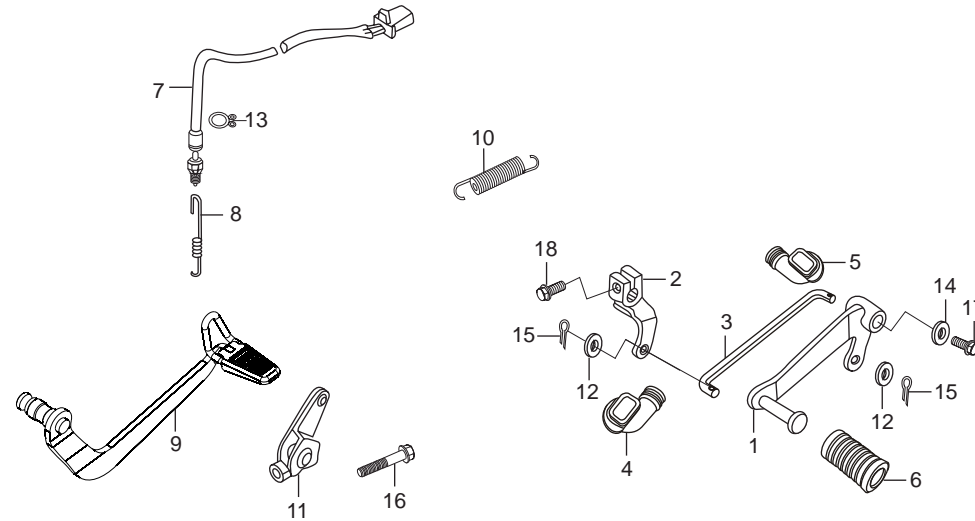

Service Item	F.R.T.	Ref. No.	Part No.	Description	Reqd. No./Model
					(KARIZMA ZMR)
* PEDAL ASSY, GEAR CHANGE .....	0.1	1	24701-KRY-970	PEDAL, GEAR CHANGE .....	1
* SWITCH ASSY, RR. STOP.....	0.2	2	24711-KRY-970	ARM, GEAR CHANGE.....	1
* PEDAL, BRAKE .....	0.5	3	24720-KRY-970	TIE, ROD.....	1
		4	24721-GS3-000	COVER, CHANGE PEDAL .....	1
		5	24721-KRY-970	COVER, CHANGE PEDAL .....	1
		6	24781-KR3-770	RUBBER, CHANGE PEDAL .....	1
		7	35350-KFN-850	SW. ASSY., RR. STOP.....	1
		8	35357-KCT-690	SPRING, STOP SWITCH.....	1
		9	46500-KRY-980	PEDAL, BRAKE .....	1
		10	46514-KN5-670	SPRING, BRAKE PEDAL .....	1
		11	46515-KRY-970	ARM, COMP., MIDDLE .....	1
		12	90502-155-000	WASHER, PLAIN 7 MM .....	2
		13	90601-KAF-000	CLIP SWITCH COVER .....	1
		14	94103-06000	WASHER, PLAIN, 6 MM .....	1
		15	94201-20150	PIN, SPLINT, 2 X 15 MM.....	2
		16	95801-08028-07	BOLT, FLANGE, 8 X 40.....	1
		17	96001-06012-00	BOLT, FLANGE, SH., 6 X 12.....	1
		18	96001-06020-00	BOLT, FLANGE, SH. 6 X 20.....	1

**F - 18A**  
**MAIN STAND/  
 SIDE STAND**

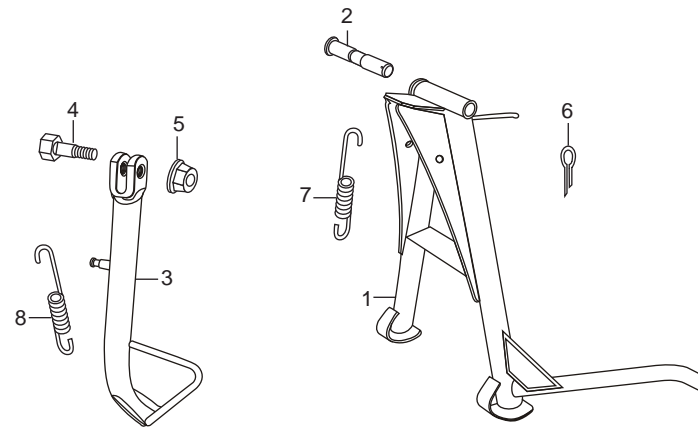

FR.

Service Item	F.R.T.	Ref. No.	Part No.	Description	Reqd. No./Model
					(KARIZMA ZMR)
* STAND COMP MAIN .....	0.5	1	50500-KRY-970	STAND COMP., MAIN .....	1
* BAR COMP, SIDE STAND .....	0.2	2	50526-KCT-690	SHAFT, MAIN STAND PIVOT .....	1
* SPRING G., MAIN STAND .....		3	50530-KRY-970	BAR COMP., SIDE STAND .....	1
* SPRING, SIDE STAND .....	0.1	4	90107-GN1-010	SCREW, SIDE STAND PIVOT .....	1
		5	90304-KFN-850	NUT 'U' 10 MM .....	1
		6	94201-30300	PIN SPLIT, 3X30 MM .....	1
		7	95014-71702	SPRING 'G' MAIN STAND .....	1
		8	95014-72102	SPRING, SIDE STAND .....	1

## F - 19 SWINGARM/ CHAIN CASE

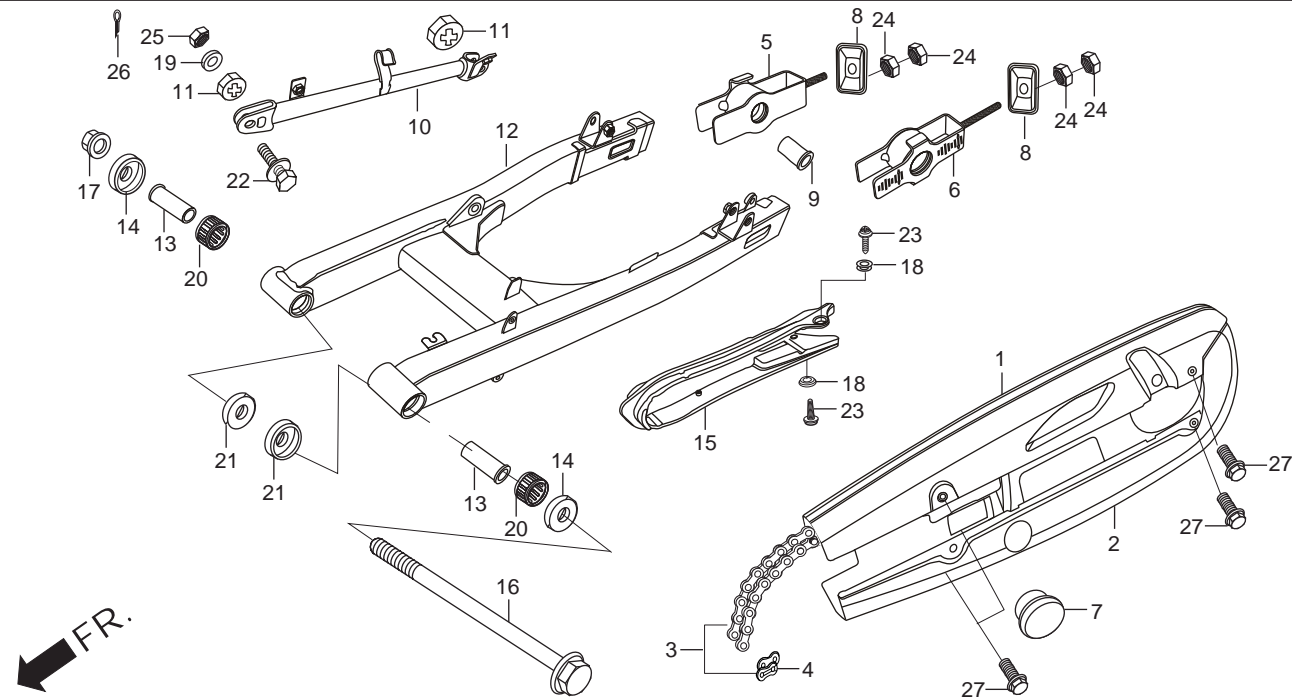

Service Item	F.R.T.	Ref. No.	Part No.	Description	Reqd. No./Model
					(KARIZMA ZMR)
* CASE, DRIVE CHAIN .....	0.1	1	40510-KRY-970	CASE UP., HALF DRIVE CHAIN (NH-35M).....	1
* CHAIN, DRIVE .....	0.3	2	40520-KRY-970	CASE UND., HALF DRIVE CHAIN (NH-303M) .....	1
* SLIDER, CHAIN .....		3	40530-KRY-900	CHAIN, DRIVE 520-108.....	1
* ARM, RR. BRAKE STOPPER .....	0.2	4	40531-KRY-900	JOINT, DRIVE, CHAIN.....	1
* BUSH, REAR FORK .....	1.0	5	40543-KRY-900	ADJUSTER, 'R' CHAIN.....	1
(ONE OR ALL)					
* COLLAR, SWINGARM PIVOT .....	0.6	6	40544-KRY-900	ADJUSTER, 'L' CHAIN.....	1
* SWINGARM COMP.,RR. ....	0.8	7	40545-001-000	CAP, CHAIN CASE PEEP HOLE .....	1
		8	40546-KRY-900	CAP, REAR FORK END.....	2
		9	42313-KRY-970	COLLAR REAR BRAKE SIDE.....	1
		10	43431-KRY-970	ARM, REAR BRAKE STOPPER.....	1
		11	43434-ME1-670	RUBBER STOPPER ARM .....	2
		12	52110-KRY-970	SWINGARM COMP., RR. (NH-35M).....	1
		13	52142-KRY-970	COLLAR, PIVOT. DIST .....	2
		14	52144-KEJ-900	DUST SEAL, CAP RR. SWINGARM .....	2
		15	52170-KRY-900	SLIDER, CHAIN.....	1
		16	90121-KBW-900	BOLT, SWINGARM (PIVOT).....	1
		17	90305-KVN-900	NUT, 'U' 14 MM .....	1
		18	90556-044-000	WASHER, FENDER SETTING .....	2
		19	90505-425-000	WASHER, PLAIN, 8MM .....	1
		20	91071-KSP-901	BRG. NEEDLE 20X26 .....	2

## F - 19 SWINGARM/ CHAIN CASE

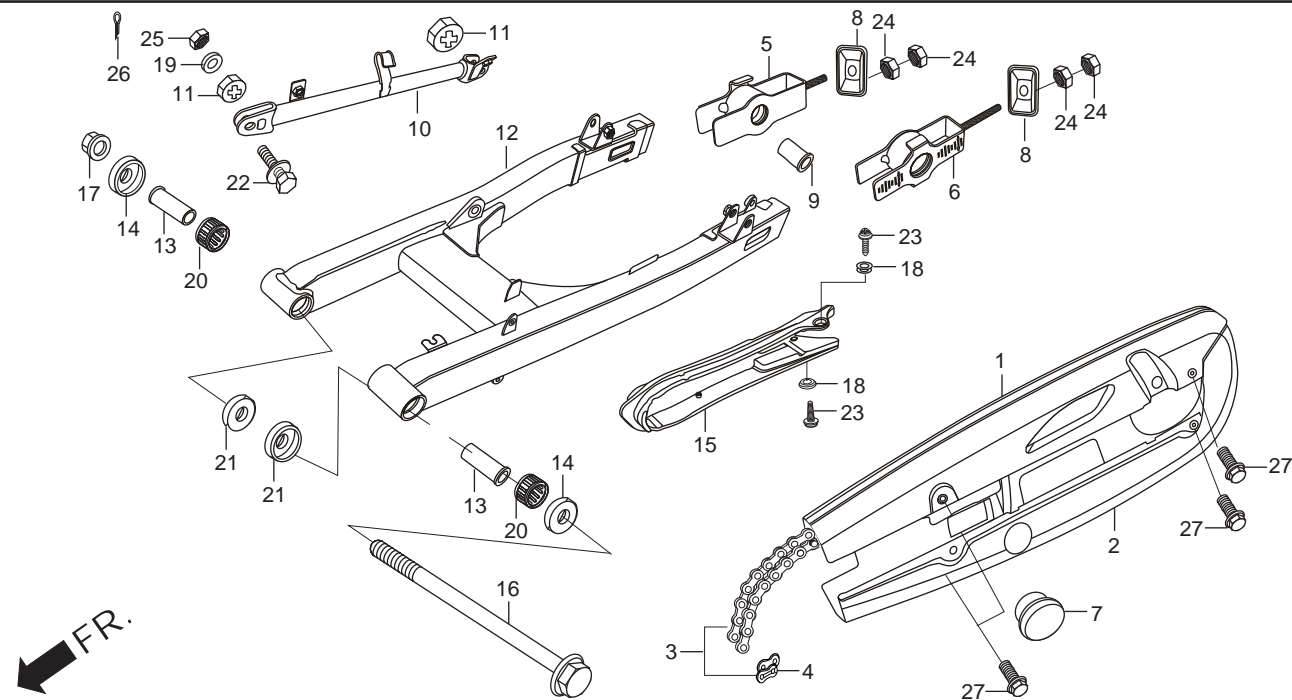

Service Item	F.R.T.	Ref. No.	Part No.	Description	Reqd. No./Model
					(KARIZMA ZMR)
* CASE, DRIVE CHAIN .....	0.1	21	91254-KS6-003	DUST SEAL 20X26 .....	2
* CHAIN, DRIVE .....	0.3	22	92811-10000	BOLT A, BRAKE STOPPER .....	1
* SLIDER, CHAIN .....		23	93901-25020	SCREW, TAPPING, 5 X 8 .....	2
* ARM, RR. BRAKE STOPPER .....	0.2	24	94001-06000-0S	NUT, HEX., 6 MM .....	4
* BUSH, REAR FORK .....	1.0	25	94001-08000-0S	NUT, HEX., 8 MM .....	1
(ONE OR ALL)					
* COLLAR, SWINGARM PIVOT .....	0.6	26	94201-20150	PIN SPLIT, 2 X 15 MM .....	1
* SWINGARM COMP,RR. ....	0.8	27	95701-06012-00	BOLT, FLANGE, 6 X 12 .....	4

## F - 20 REAR CUSHION

FR.

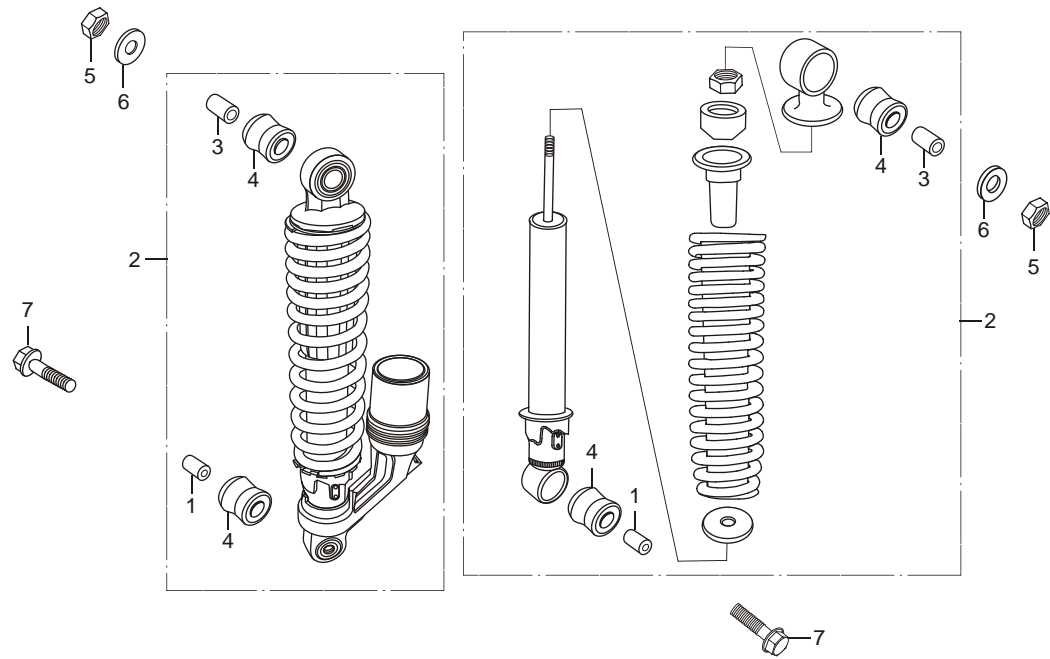

Service Item	F.R.T.	Ref. No.	Part No.	Description	Reqd. No./Model
					(KARIZMA ZMR)
* CUSHION ASSY., RR..... (ADD 0.1 FOR EACH.)	0.2	1	51488-KTN-701	COLLAR RUBBER BUSH .....	2
		2	52400-KRY-971	CUSHION ASSY., REAR .....	2
		3	52486-KTN-701	COLLAR, RUBBER BUSH (UPPER).....	2
		4	52489-399-600	BUSH, RUBBER .....	4
		5	94001-12000-0S	NUT, HEX., 12 MM .....	2
		6	94101-12800	WASHER, PLAIN, 12 MM.....	2
		7	95801-10035-00	BOLT, FLANGE, 10 X 35 .....	2

## F - 21 REAR FENDER

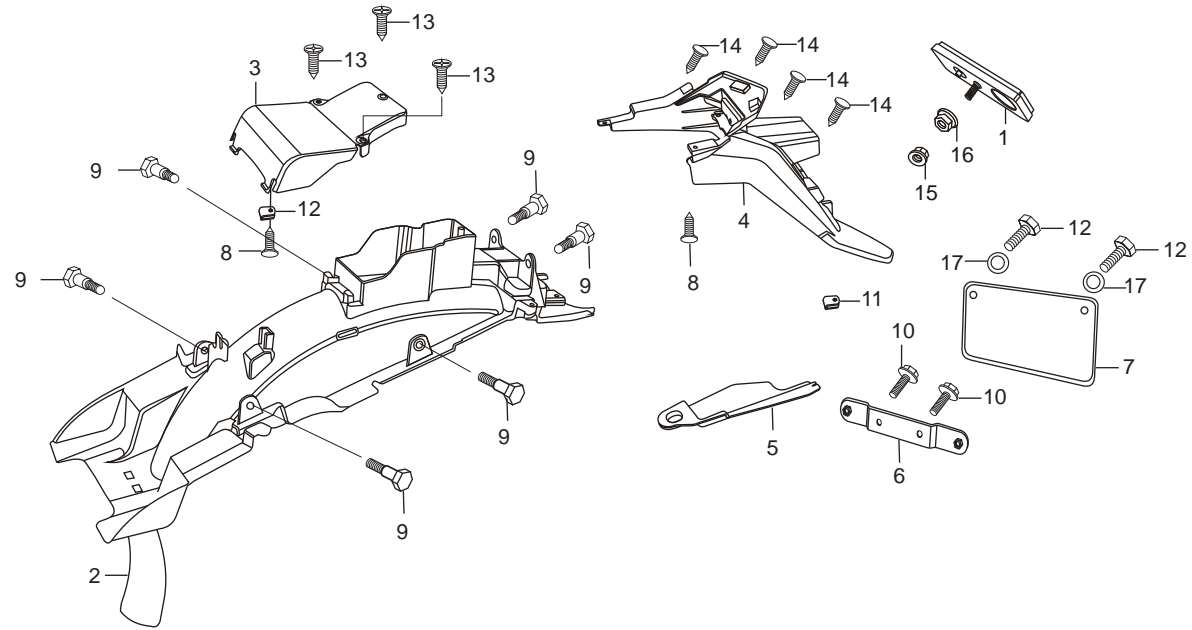

Service Item	F.R.T.	Ref. No.	Part No.	Description	Reqd. No./Model
					(KARIZMA ZMR)
* FENDER COMP, REAR .....	0.4				
		1	33741-KST-920	REFLEX REFLECTOR .....	1
		2	80100-KRY-970	FENDER COMP., REAR .....	1
		3	80102-KRY-900	COVER, TOOL BOX.....	1
		4	80111-KRY-970	FENDER REAR B.....	1
		5	80112-KRY-970	COVER LICENCE CODE.....	1
		6	84701-KRY-970	BRACKET, NO. PLATE REAR.....	1
		7	84701-P26-D00A	NUMBER PLATE, REAR .....	1
		8	90101-GE0-000	SCREW HINGH PATCH .....	2
		9	90111-187-000	BOLT, FLANGE 6MM.....	6
		10	90116-ME9-000	BOLT. FLANGE, 6 MM.....	2
		11	90320-GC3-000	NUT, SPRING, 5 MM.....	1
		12	92000-06012-OA	BOLT, HEX., 6 X 12 .....	2
		13	93903-25210	SCREW, TAPPING, 5 X 12.....	3
		14	93903-25310	SCREW TAPPING 5 X 16.....	4
		15	94002-06000-0S	NUT, HEX 6MM .....	1
		16	94050-06000	NUT FLANGE 6 MM.....	1
		17	94101-06000	WASHER PLAIN 6 MM.....	2

## F - 22 WINKERS

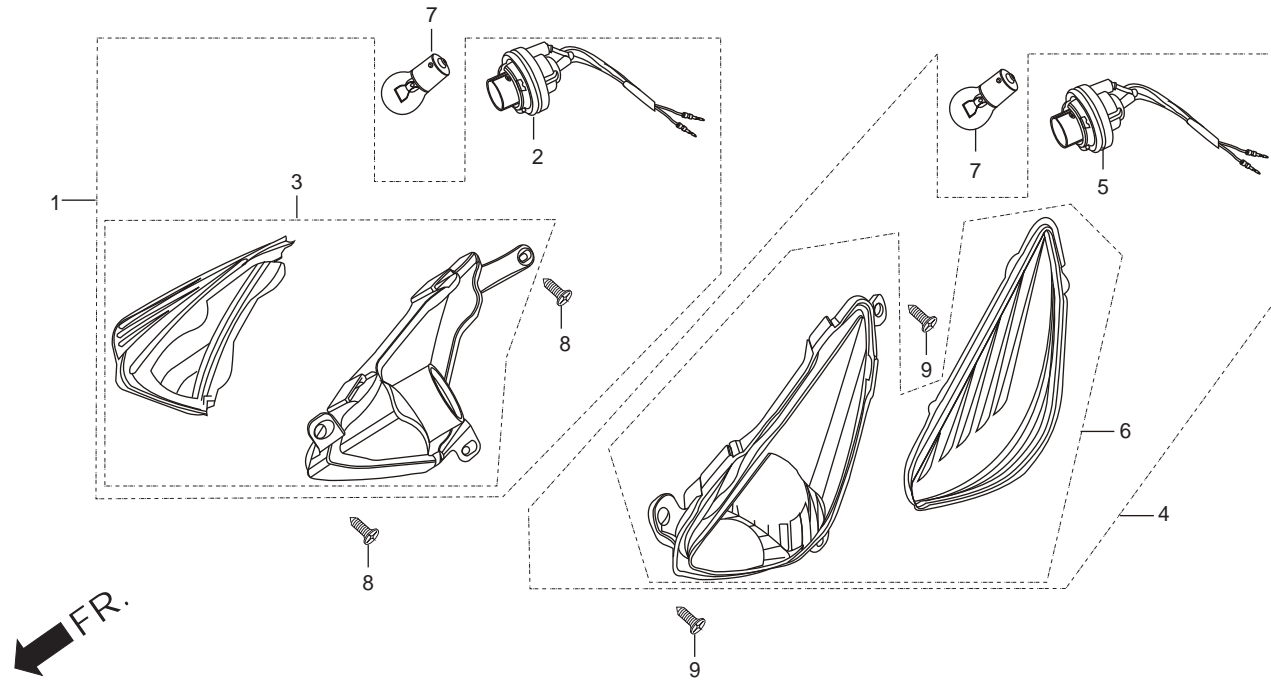

Service Item	F.R.T.	Ref. No.	Part No.	Description	Reqd. No./Model
					(KARIZMA ZMR)
* WINKER ASSY., R/L FR. .... (ADD 0.1 FOR EACH)		1	3340A-KRY-970	WINKER ASSY., 'R' FR .....	1
* STAY COMP, WINKER .....		2	33405-KRY-901	SOCKET COMP, 'R' .....	1
(ADD 0.1 FOR EACH)		3	33410-KRY-970	LENS, COMP., RIGHT .....	1
* WINKER ASSY., R/L RR .....		4	3345A-KRY-970	WINKER ASSY., 'L' FR (W/O BULB).....	1
(ADD 0.1 FOR EACH)		5	33455-KRY-901	SOCKET COMP., LEFT .....	1
* WINKER ASSY., R/L RR .....		6	33460-KRY-970	LENS, COMP., LEFT.....	1
(ADD 0.1 FOR EACH)		7	34904-KRY-971	BULB WINKER LIGHT .....	2
* BULB, WINKER .....		8	93901-22310	SCREW, TAPPING, 3 X 12 .....	2
		9	93903-25210	SCREW, SCREW TAPPING, 5 X 12.....	2

## F - 23 TAIL LIGHT

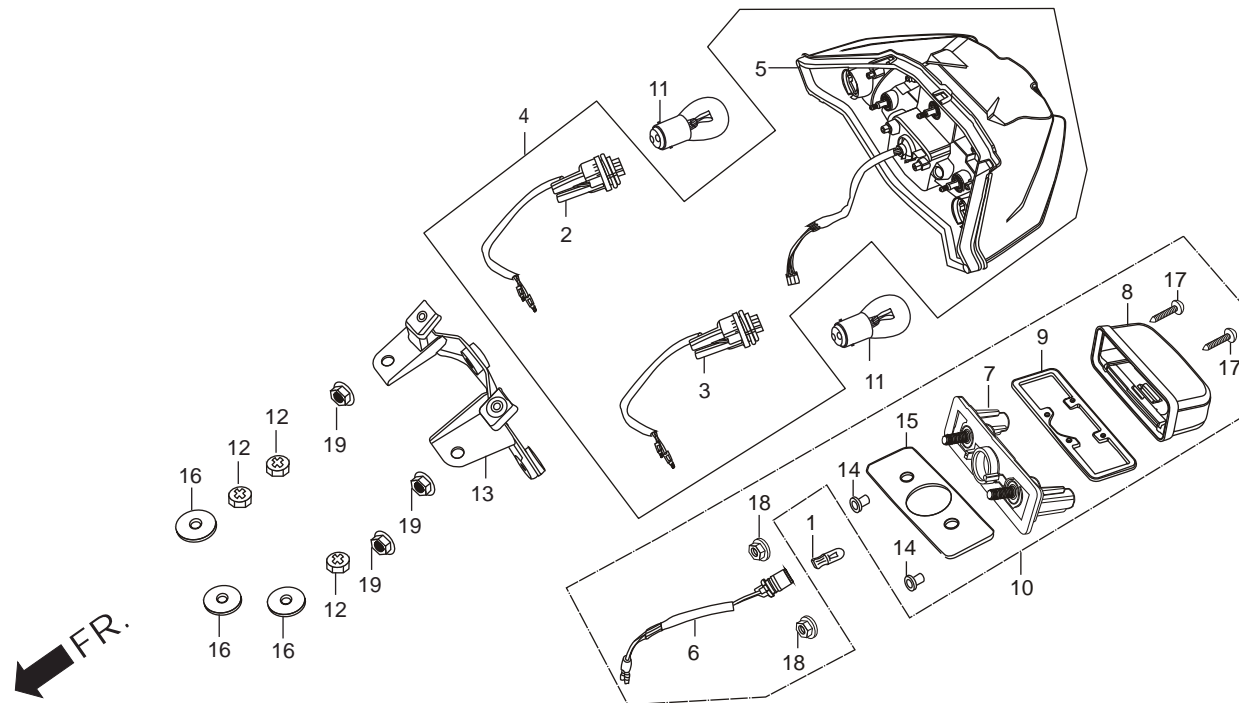

Service Item	F.R.T.	Ref. No.	Part No.	Description	Reqd. No./Model
					(KARIZMA ZMR)
* LIGHT ASSY.,TAIL .....		1	33301-KVE-900	BULB, LICENSE LIGHT (12V-5W) .....	1
* BASE COMP, .....		2	33605-KRY-971	SOCKET COMP., R. WINKER.....	1
* LENS COMP, .....		3	33655-KRY-971	SOCKET COMP., L. WINKER .....	1
* BULB, TAIL & STOP LIGHT.....		4	3370B-AAR-H71	LIGHT ASSY., REAR COMB (W/O BULB).....	1
* STAY, TAIL LIGHT .....		5	33710-AAR-H71	UNIT REAR COMB.,.....	1
		6	33721-KRY-970	SOCKET .....	1
		7	33722-KVE-900	BASE COMP. ....	1
		8	33723-KVE-900	COVER COMP.....	1
		9	33729-MCZ-003	PACKING LENS .....	1
		10	3372A-KRY-970	LIGHT ASSY., LICENCE (W/O BULLB).....	1
		11	34904-KRY-971	BULB WINKER LIGHT (PY21W) .....	2
		12	77209-KAG-900	RUBBER, SEAT STAY MOUNT .....	3
		13	77235-KRY-970	STAY, TAIL LIGHT .....	1
		14	80202-KVE-900	COLLAR, LICENCE LIGHT .....	2
		15	80203-KVE-900	RUBBER, LICENCE LIGHT.....	1
		16	90563-355-000	WASHER, WHEEL, 6 MM .....	3
		17	93901-24480	SCREW TAPPING 4 X 16.....	2
		18	94050-05000	NUT FLANGE 5 MM .....	2
		19	94050-06000	NUT, FLANGE, 6 MM .....	3



## F - 24 WIRE HARNESS

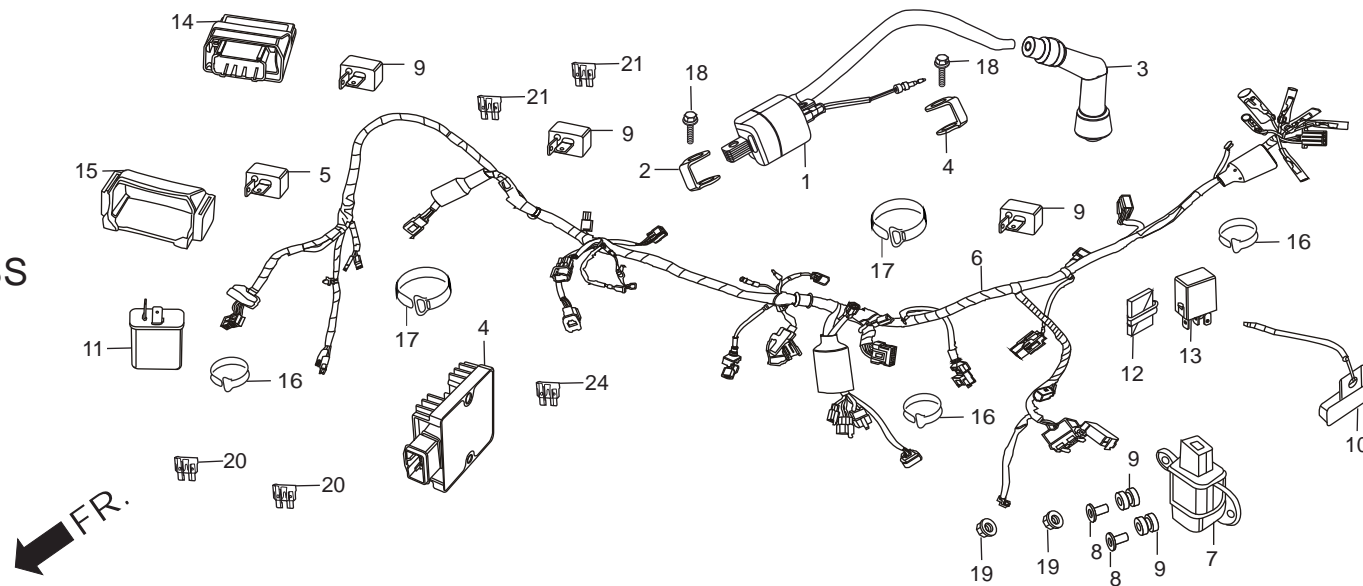

Service Item	F.R.T.	Ref. No.	Part No.	Description	Reqd. No./Model
					(KARIZMA ZMR)
* UNIT COMP, DIGITAL DC-CDI .....	0.4	1	30510-KRY-971	COIL COMP, IGN.....	1
* COIL ASSY, CDI IGN .....		2	30520-ML7-000	SPACER IGN. COIL .....	2
* REG. RECT. ASSY.....	0.6	3	30700-KTC-A21	CAP ASSY., NOISE SUPPRESSOR .....	1
* HARNESS, WIRE .....	1.0	4	31600-KVK-901	REG. RECT. ASSY .....	1
* RELAY COMP, WINKER .....		5	31700-124-000	RECTIFIER ASSY., SILICON .....	4
		6	32100-KRY-970	HARNESS WIRE .....	1
		7	35161-GBJ-M30	SENSOR COMP., BANK ANGLE .....	1
		8	35162-MFA-D01	COLLAR .....	2
		9	35163-MBZ-C50	GROMMET .....	2
		10	35400-KRY-970	RESISTOR COMP. ....	1
		11	38301-KRY-971	RELAY COMP, WINKER.....	1
		12	38306-GE7-000	SUSPENSION WINKER RELAY .....	1
		13	38501-MCS-G00	RELAY COMP, POWER (MICRO ISO 4P) .....	1
		14	38770-KRY-971	UNIT COMP PGM-FI/IGN.....	1
		15	38771-KTR-940	CUSH.PGM-FI/IGN.UNIT .....	1
		16	90651-KB6-003	BAND WIRE .....	3
		17	91547-SF4-003	BAND HARN .....	2
		18	92101-06020-4J	BOLT HEX 6 X 20 .....	2
		19	94050-04000	NUT FLANGE 4 MM .....	2
		20	98200-30750	BLADE FUSE 7.5A .....	3

## F - 24 WIRE HARNESS

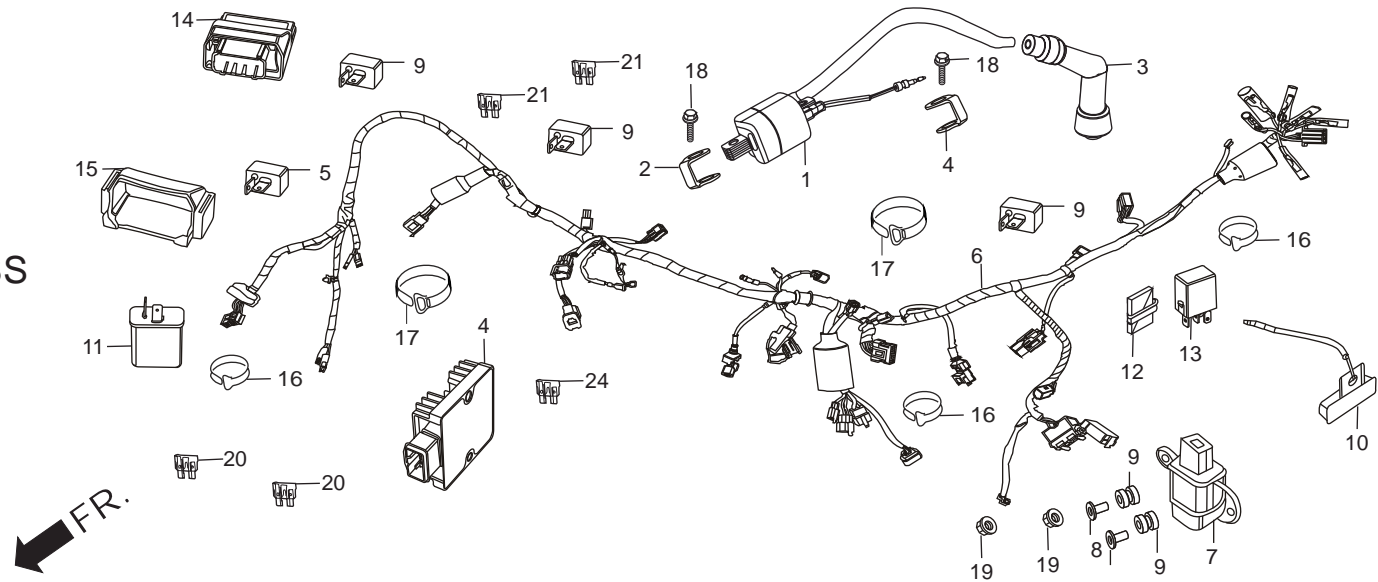

Service Item	F.R.T.	Ref. No.	Part No.	Description	Reqd. No./Model
					(KARIZMA ZMR)
* UNIT COMP, DIGITAL DC-CDI .....	0.4	21	98200-31500	BLADE FUSE 15A .....	2
* COIL ASSY, CDI IGN .....					
* REG. RECT. ASSY .....	0.6				
* HARNESS, WIRE .....	1.0				
* RELAY COMP, WINKER .....					

## F - 24A BATTERY ASSY.

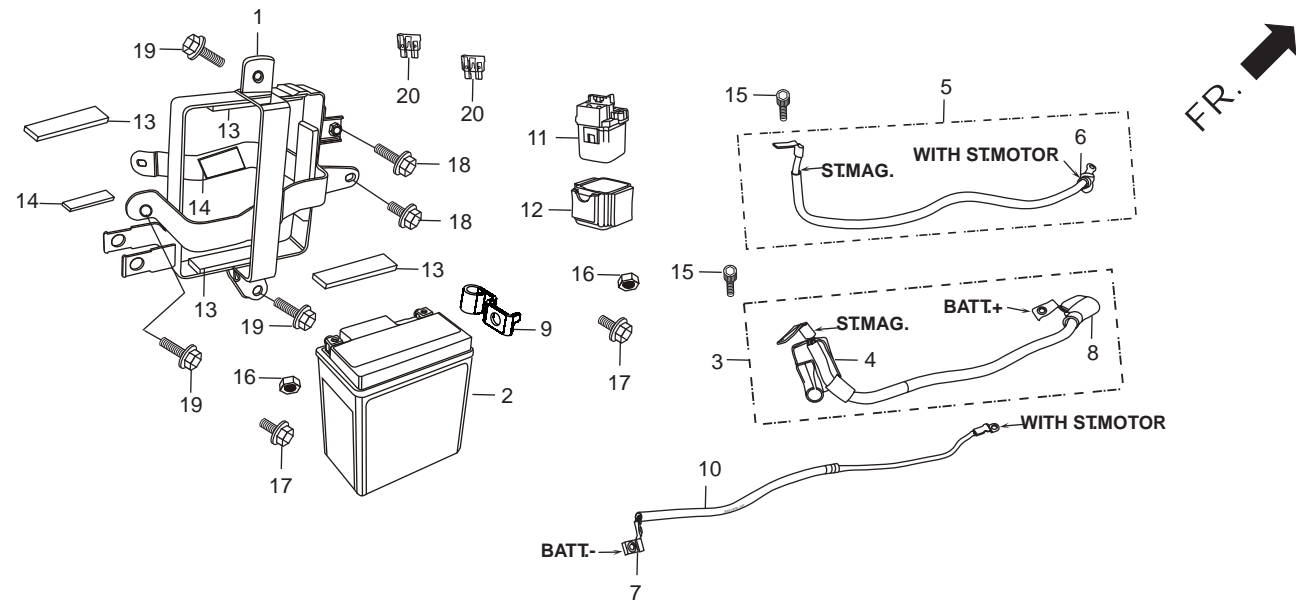

Service Item	F.R.T.	Ref. No.	Part No.	Description	Reqd. No./Model
					(KARIZMA ZMR)
* CASE COMP, BATTERY .....		1	17232-KRY-970	CASE COMP., BATTERY .....	1
* BATTERY ASSY .....	0.1	2	31500-KRY-801	BATTERY ASSY., ETZ7 .....	1
		3	32401-KRY-970	CABLE, ST. MAG. BATT .....	1
		4	32406-MT3-610	COVER, ST. MAG. TERMINAL .....	1
		5	32410-KRY-970	CABLE, START MOTOR .....	1
		6	32411-MFR-670	COVER, STARTING MOTOR TERMINAL .....	1
		7	32413-KRY-970	TERMINAL, BAT CABLE .....	1
		8	32414-MW0-000	COVER, BATTERY TERMINAL .....	1
		9	32418-KRY-970	TERMINAL BAT .....	1
		10	32601-KRY-971	CABLE BAT. EARTH .....	1
		11	35850-KR3-870	SW. ASSY., START MAG .....	1
		12	35856-KBG-007	RUBBER, SHOCK .....	1
		13	50383-KRC-900	RUBBER, BATTERY .....	4
		14	83407-KCC-900	CUSHION FR. VISOR .....	2
		15	90111-MR5-000	BOLT, SOCKET, 5 X 9 .....	2
		16	90122-KVT-941	BOLT BATTERY TERMINAL .....	2
		17	90306-KVT-941	NUT BATTERY TERMINAL .....	2
		18	95701-06008-00	BOLT, FLANGE, 6 X 8 .....	2
		19	95701-06012-00	BOLT, FLANGE, 6 X 12 .....	3
		20	98200-32000	BLADE, FUSE, 20A .....	2

## F - 25 FRAME BODY

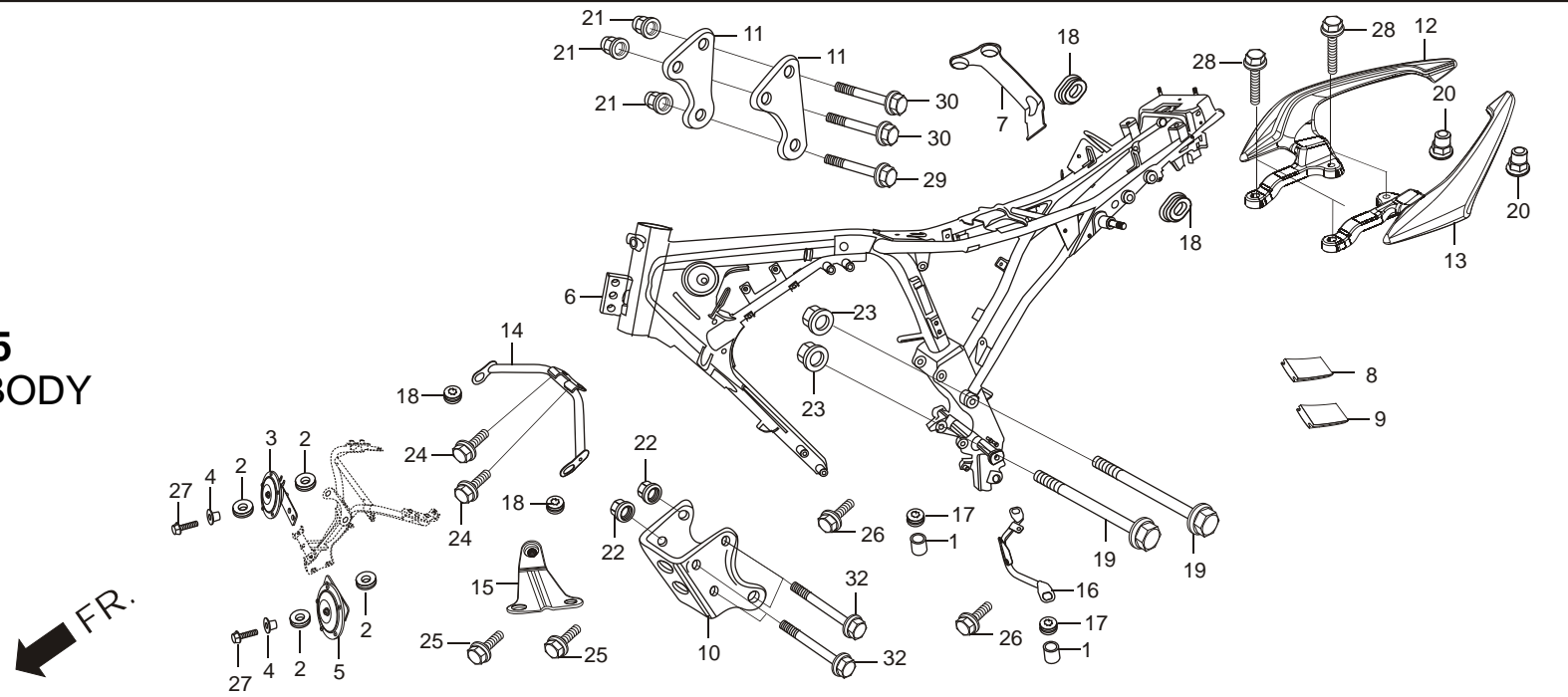

Service Item	F.R.T.	Ref. No.	Part No.	Description	Reqd. No./Model
					(KARIZMA ZMR)
* BODY COMP., FRAME .....	*5.3	1	33603-053-650	COLLAR REAR WINKER STAY .....	2
* PLATE, FR. ENGINE HANGER .....	0.2	2	33714-KL3-620	RUB. TAIL LIGHT (BRKT) .....	4
		3	38110-KRY-971	HORN COMP.(HIGH) .....	1
		4	38117-KFE-701	COLLAR, HORN SET .....	2
		5	38120-KRY-971	HORN COMP.(LOW) .....	1
		6	50100-KRY-970	FRAME BODY COMP. ....	1
		7	50153-KRY-970	STAY FUEL FILTER .....	1
		8	50197-KRY-900	RUBBER STIFFNER A .....	1
		9	50199-KRY-900	RUBBER STIFFNER B .....	1
		10	50351-KRY-960	PLATE, FRONT ENG. HANGER .....	1
		11	50353-KRY-970	PLATE, ENG. HANGER .....	2
		12	50400-KRY-980ZA	GRIP R. REAR (PANTHER BLACK METALLIC) .....	1
			50400-KRY-980ZB	GRIP R. REAR (PEAR FADELESS WHITE) .....	1
			50400-KRY-980ZC	GRIP R. REAR (CANDY BLAZING RED) .....	1
			50400-KRY-980ZD	GRIP R. REAR (VIBRANT ORANGE) .....	1
		13	50450-KRY-980ZA	GRIP L. REAR (PANTHER BLACK METALLIC) .....	1
			50450-KRY-980ZB	GRIP L. REAR (PEAR FADELESS WHITE) .....	1
			50450-KRY-980ZC	GRIP L. REAR (CANDY BLAZING RED) .....	1
			50450-KRY-980ZD	GRIP L. REAR (VIBRANT ORANGE) .....	1

## F - 25 FRAME BODY

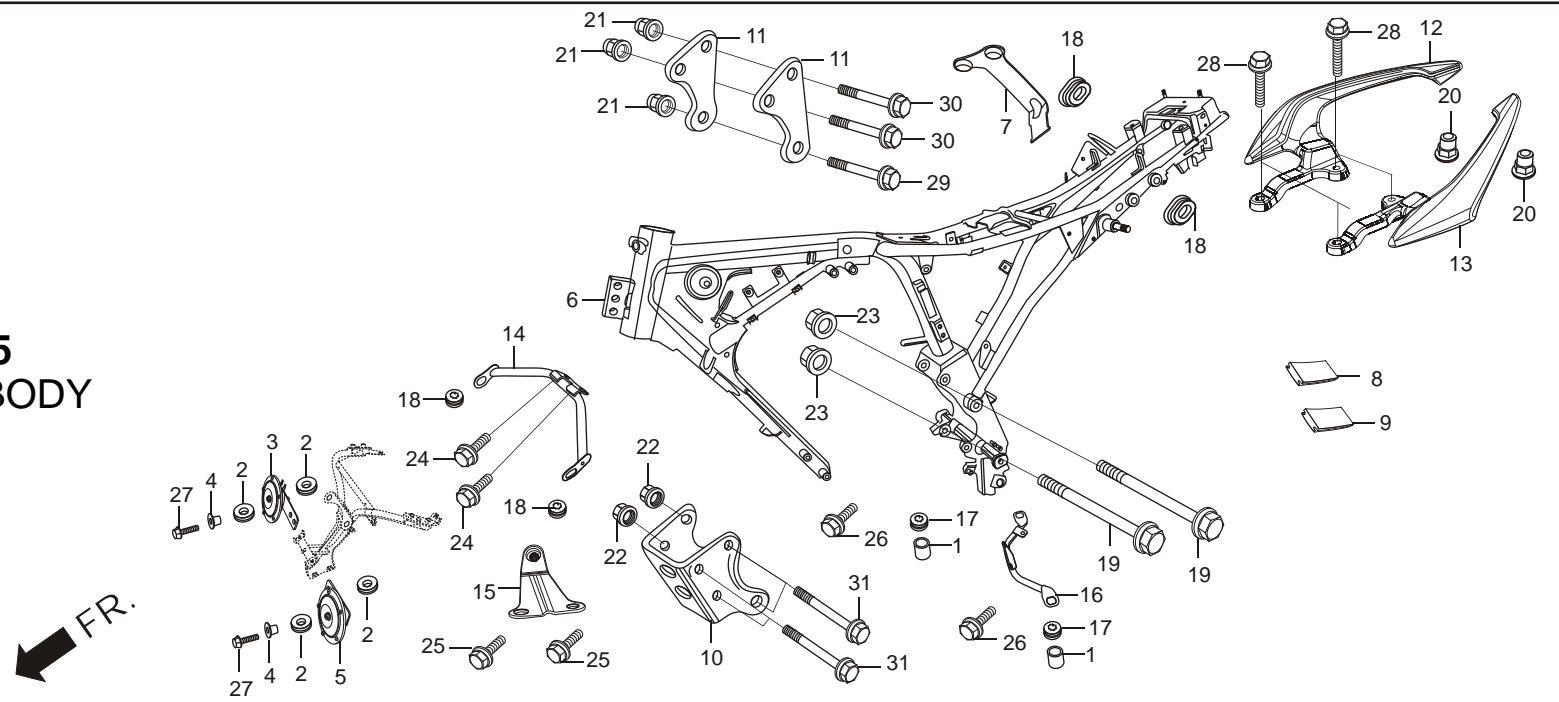

Service Item	F.R.T.	Ref. No.	Part No.	Description	Reqd. No./Model
					(KARIZMA ZMR)
* BODY COMP., FRAME .....	*5.3	14	64340-KRY-970	STAY COMP., UNDER COWL .....	1
* PLATE, FR. ENGINE HANGER .....	0.2	15	64341-KRY-970	STAY COMP., UNDER COWL R .....	1
		16	64520-KRY-900	STAY COWL LOWER .....	1
		17	77209-KAG-900	RUBBER, SEAT STAY MOUNT .....	2
		18	83551-300-000	GROMMET, AIR/C CASE .....	4
		19	90019-399-010	BOLT FLANGE 10 X 110 .....	2
		20	90305-KRY-970	NUT, HEX CAP 8 MM .....	2
		21	90443-107-000	NUT CAP 8 MM .....	3
		22	94050-08000	NUT FLANGE 8MM .....	4
		23	94050-10000	NUT FLANGE 10MM .....	2
		24	95701-08012-07	BOLT, FLANGE 8 X 12 .....	2
		25	95701-08016-00	BOLT FLANGE 8 X 16 .....	2
		26	95701-06012-00	BOLT FLANGE, 6X12 .....	2
		27	95701-06020-07	BOLT FLANGE, 6 X 20 .....	2
		28	95701-08025-00	BOLT FLANGE, 8 X 25 .....	2
		29	95801-08060-00	BOLT FLANGE 8 X 60 .....	1
		30	95801-08065-08	BOLT FLANGE, 8 X 65 .....	2

# F - 25 FRAME BODY

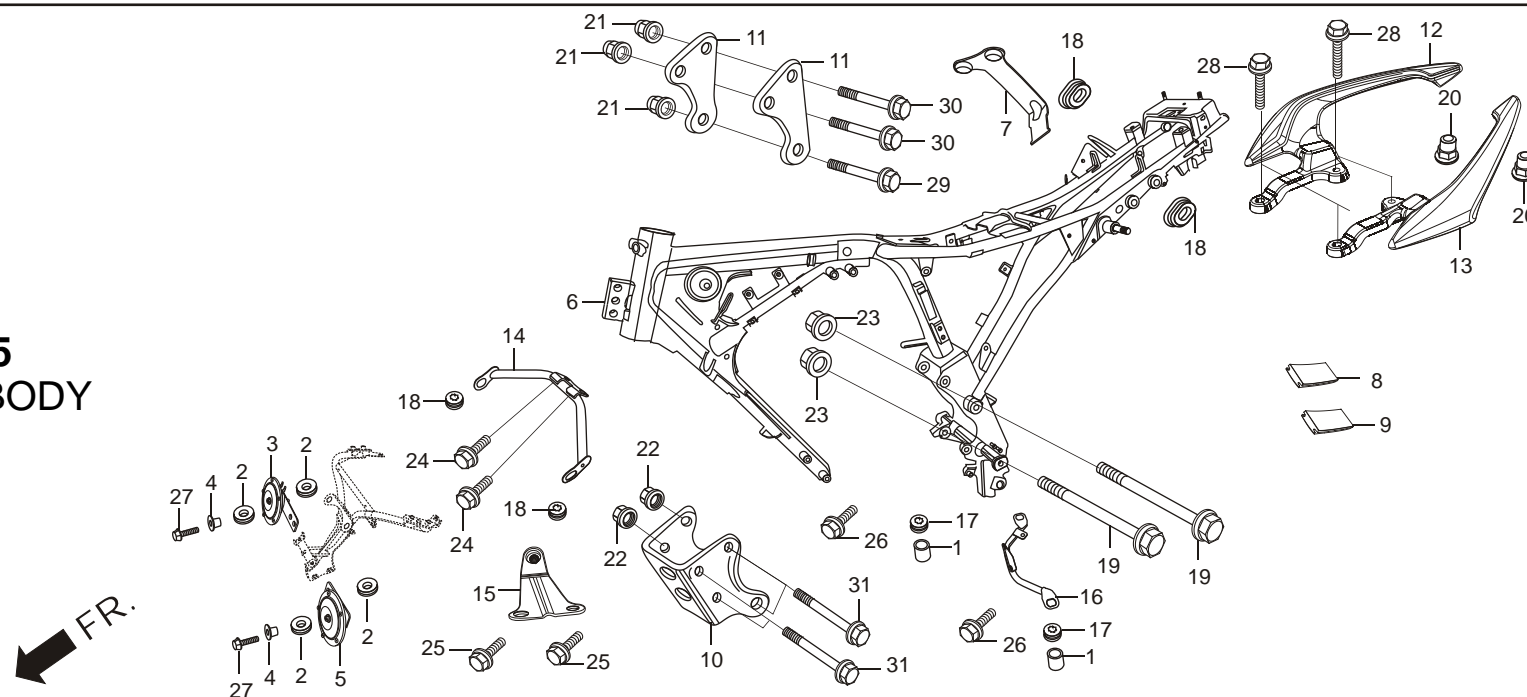

Service Item	F.R.T.	Ref. No.	Part No.	Description	Reqd. No./Model
					(KARIZMA ZMR)
* BODY COMP., FRAME .....	*5.3	31	95801-08085-00	BOLT FLANGE, 8 X 85.....	4
* PLATE, FR. ENGINE HANGER .....	0.2				

**F - 26  
TOOLS**

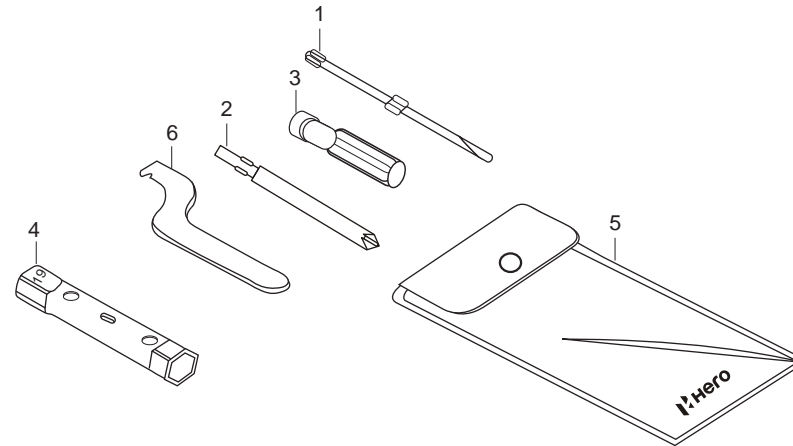

Service Item	F.R.T.	Ref. No.	Part No.	Description	Reqd. No./Model
					(KARIZMA ZMR)
		1	89102-538-000	SCREW, DRIVER (+,-NO.2).....	1
		2	89102-AAC-000	(NO.3) CROSS SCREW, DRIVER .....	1
		3	89103-538-000	GRIP, DRIVER.....	1
		4	89213-AAR-000	BOX WRENCH, P18 .....	1
		5	89216-AAD-H00	TOOL BAG, 160 .....	1
		6	99007-45000	PIN, SPANNER .....	1

# F - 27 STRIPES/MARKS

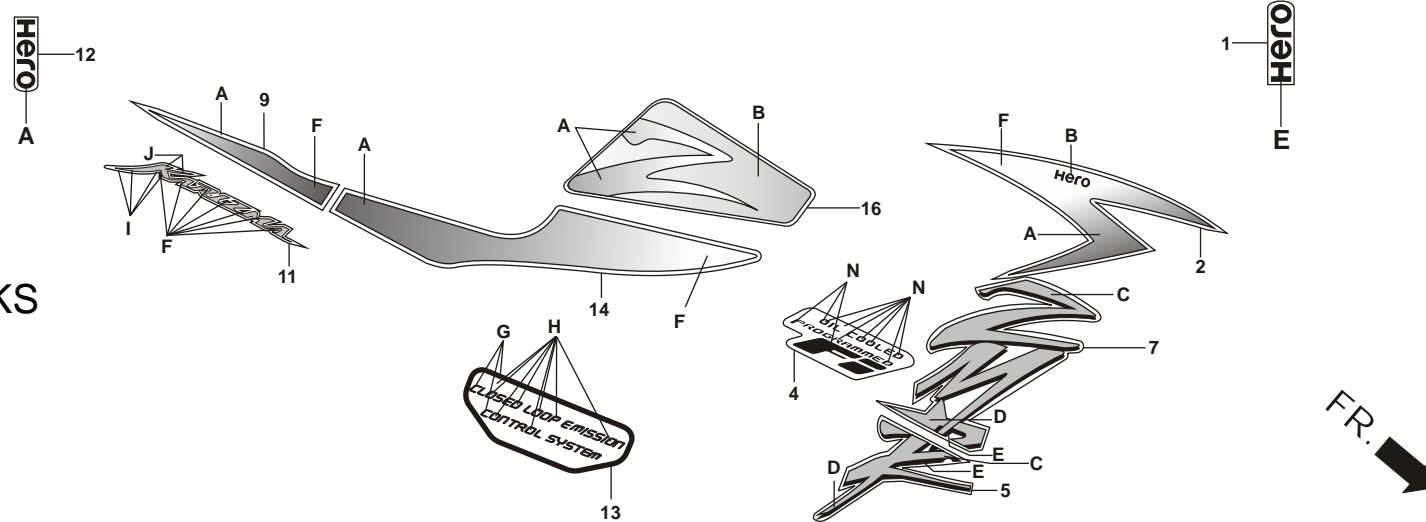

Service Item	F.R.T.	Ref.	Part No.	Description	Reqd. No./Model (KARIZMA ZMR)
		1	86645-AAN-H20	MARK WIND SCREEN .....	1

SPECIFIED COLOUR CHART FOR MARK WIND SCREEN		
SPECIFIED COLOUR TYPE	A	MAIN BODY COLOUR
1	NH-411M FORCE SILVER METALLIC	PANTHER BLACK METALLIC (NH-B08M)
		PEARL FADELESS WHITE (NH-341P)
		CANDY BLAZING RED R-195C
		VIBRANT ORANGE (YR-250)



## F - 27 STRIPES/MARKS

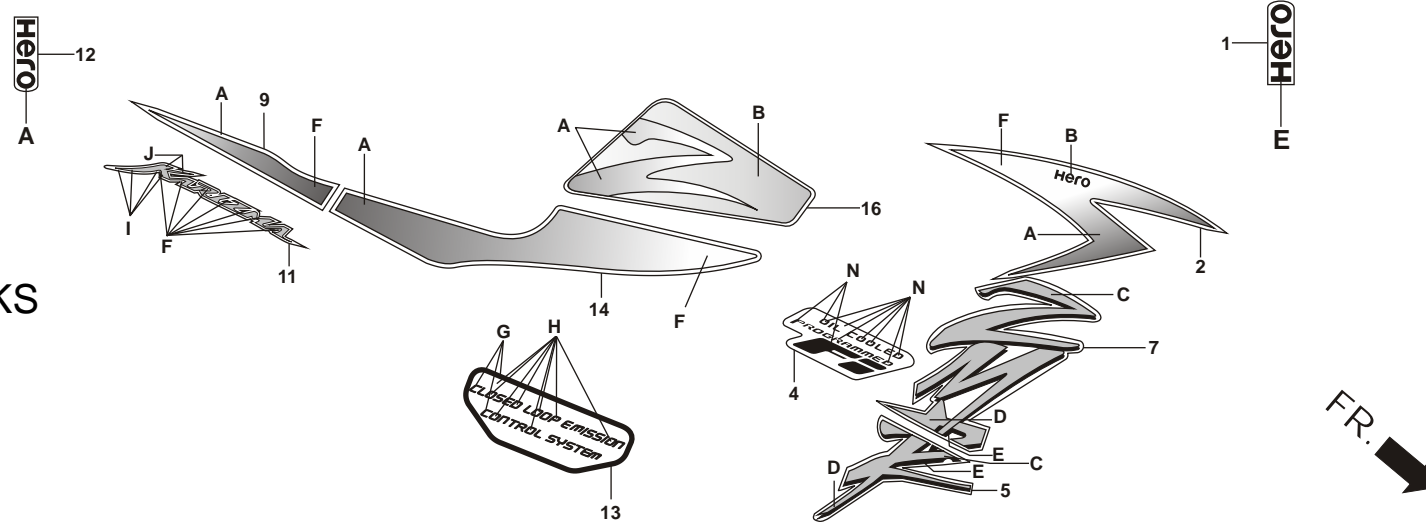

Service Item	F.R.T.	Ref.	Part No.	Description	Reqd. No./Model
					(KARIZMA ZMR)
		2	64216-AAR-H70ZA	STRIPE A, RIGHT FRONT SIDE COWL (TYPE-1).....	1
			64216-AAR-H70ZB	STRIPE A, RIGHT FRONT SIDE COWL (TYPE-2).....	1
			86641-AAR-H80ZC	STRIPE A, RIGHT FRONT SIDE COWL (TYPE-1).....	1
			86641-AAR-H80ZD	STRIPE A, RIGHT FRONT SIDE COWL (TYPE-2).....	1

### SPECIFIED COLOUR CHART FOR STRIPE A, RIGHT FR. SIDE COWL

SPECIFIED COLOUR TYPE	A	B	C	D	E	F	MAIN BODY COLOUR
1	NH-194M-U HEAVY GRAY METALLIC	NH-411M FORCE SILVER METALLIC	RED	MAROON	NH-194M-U HEAVY GRAY METALLIC	NH-B08M PANTHER BLACK METALLIC	PANTHER BLACK METALLIC (NH-B08M)
2	NH-411M FORCE SILVER METALLIC	NH-1 BLACK	CANDY BLAZING RED	MAROON	NH-1 BLACK	PEARL FADELESS WHITE (NH-341P)	PEARL FADELESS WHITE (NH-341P)
1	R-308M PLACE MAROON METALLIC	NH-411M FORCE SILVER METALLIC	JELLY PINK METALLIC	R-308M PLACE MAROON METALLIC	NH-1 BLACK	R-195C CANDY BLAZING RED	CANDY BLAZING RED R-195C
2	PERSIMMON ORANGE	NH-1 BLACK	ZINNIA YELLOW	R-195C CANDY BLAZING RED	NH-1 BLACK	YR-250 VIBRANT ORANGE	VIBRANT ORANGE (YR-250)

# F - 27 STRIPES/MARKS

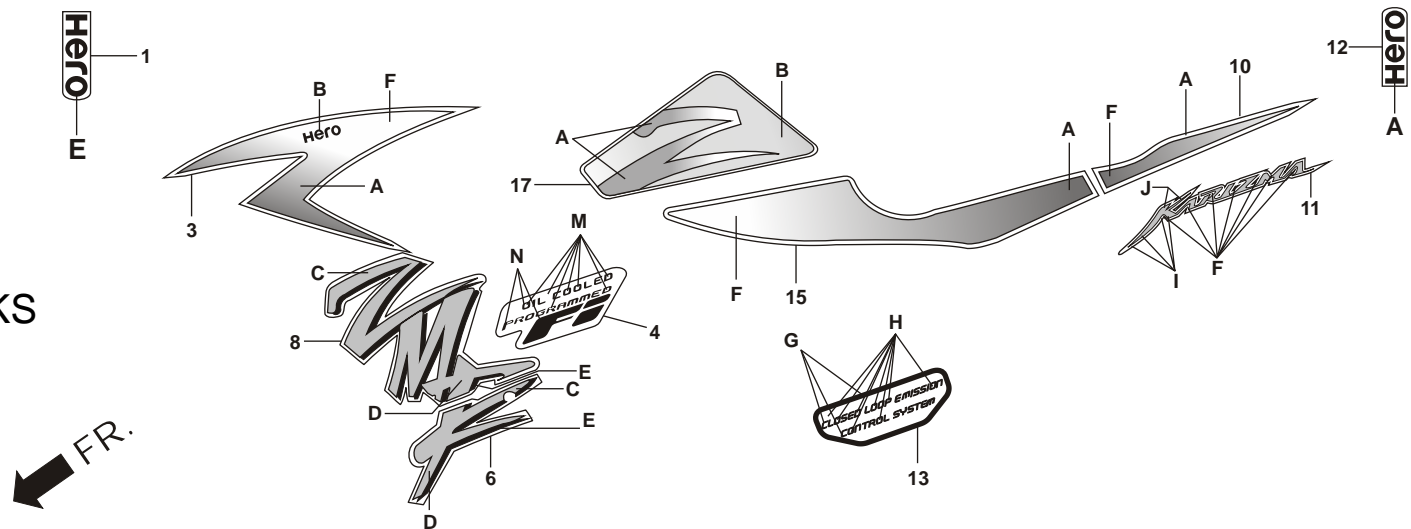

Service Item	F.R.T.	Ref.	Part No.	Description	Reqd. No./Model
					(KARIZMA ZMR)
		3	64217-AAR-H70ZA	STRIPE A, LEFT FRONT SIDE COWL (TYPE-1) .....	1
			64217-AAR-H70ZB	STRIPE A, LEFT FRONT SIDE COWL (TYPE-2) .....	1
			86642-AAR-H80ZC	STRIPE A, LEFT FRONT SIDE COWL (TYPE-1) .....	1
			86642-AAR-H80ZD	STRIPE A, LEFT FRONT SIDE COWL (TYPE-2) .....	1

## SPECIFIED COLOUR CHART FOR STRIPE A, LEFT FR. SIDE COWL

SPECIFIED COLOUR TYPE	A	B	C	D	E	F	MAIN BODY COLOUR
1	NH-194M-U HEAVY GRAY METALLIC	NH-411M FORCE SILVER METALLIC	RED	MAROON	NH-194M-U HEAVY GRAY METALLIC	NH-B08M PANTHER BLACK METALLIC	PANTHER BLACK METALLIC (NH-B08M)
2	NH-411M FORCE SILVER METALLIC	NH-1 BLACK	CANDY BLAZING RED	MAROON	NH-1 BLACK	PEARL FADELESS WHITE (NH-341P)	PEARL FADELESS WHITE (NH-341P)
1	R-308M PLACE MAROON METALLIC	NH-411M FORCE SILVER METALLIC	JELLY PINK METALLIC	R-308M PLACE MAROON METALLIC	NH-1 BLACK	R-195C CANDY BLAZING RED	CANDY BLAZING RED R-195C
2	PERSIMMON ORANGE	NH-1 BLACK	ZINNIA YELLOW	R-195C CANDY BLAZING RED	NH-1 BLACK	YR-250 VIBRANT ORANGE	VIBRANT ORANGE (YR-250)

# F - 27 STRIPES/MARKS

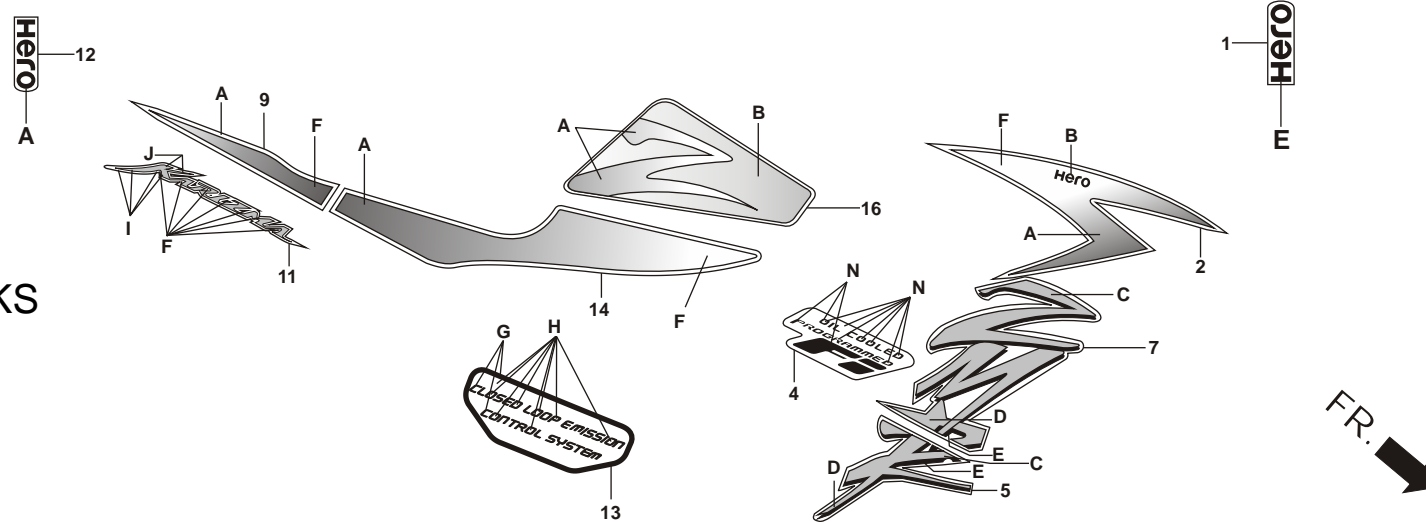

Service Item	F.R.T.	Ref.	Part No.	Description	Reqd. No./Model
					(KARIZMA ZMR)
		4	86645-AAR-H80ZA	MARK FR. SIDE COWL(TYPE-1) .....	1
			86645-AAR-H80ZB	MARK FR. SIDE COWL(TYPE-2) .....	1
			86645-AAR-H80ZC	MARK FR. SIDE COWL(TYPE-3) .....	1

## SPECIFIED COLOUR CHART FOR MARK, FR. SIDE COWL

SPECIFIED COLOUR TYPE	M	N	MAIN BODY COLOUR
1	HAIR LINE SILVER	(NH-B08M) PANTHER BLACK METALLIC	PANTHER BLACK METALLIC (NH-B08M)
3	NH-1 BLACK	TRANSPARENT	PEARL FADELESS WHITE (NH-341P)
2	HAIR LINE SILVER	R-195C CANDY BLAZING RED	CANDY BLAZING RED R-195C
3	NH-1 BLACK	TRANSPARENT	VIBRANT ORANGE (YR-250)

## F - 27 STRIPES/MARKS

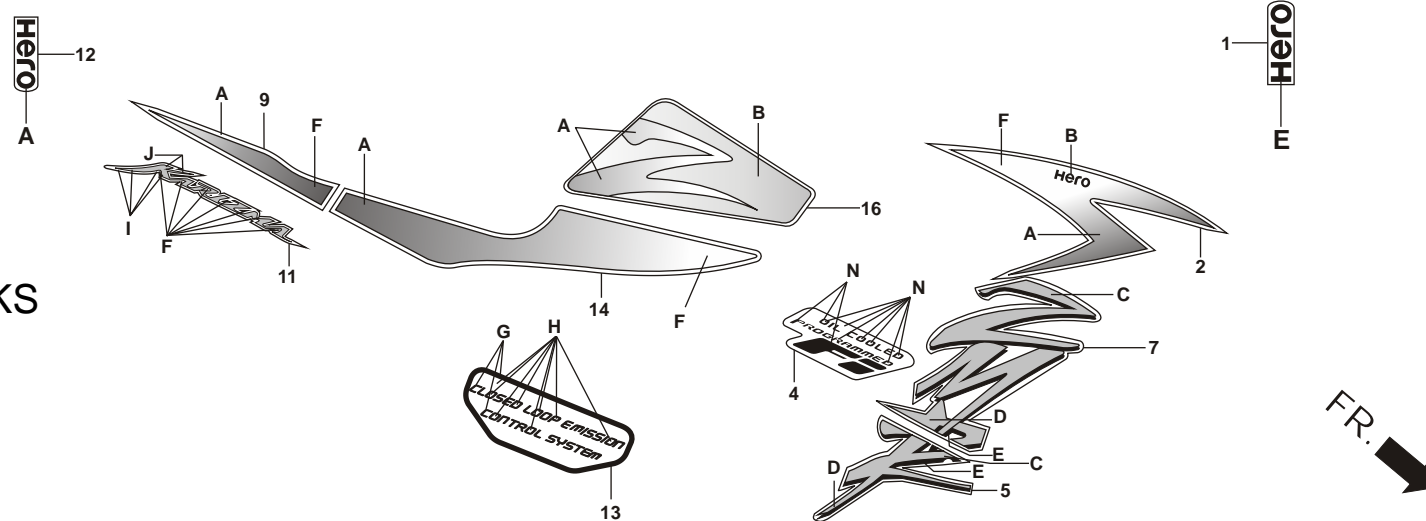

Service Item	F.R.T.	Ref.	Part No.	Description	Reqd. No./Model
					(KARIZMA ZMR)
		5	64321-KRY-970ZA	STRIPE, RIGHT UNDER COWL (TYPE-1).....	1
			64321-KRY-970ZC	STRIPE, RIGHT UNDER COWL (TYPE-3).....	1
			86647-KRY-980ZC	STRIPE, RIGHT UNDER COWL (TYPE-1).....	1
			86647-KRY-980ZD	STRIPE, RIGHT UNDER COWL (TYPE-2).....	1

### SPECIFIED COLOUR CHART FOR STRIPE RIGHT UNDER COWL

SPECIFIED COLOUR TYPE	C	D	E	MAIN BODY COLOUR
1	RED	MAROON	NH-194M-U HEAVY GRAY METALLIC	PANTHER BLACK METALLIC (NH-B08M)
3	DARK PINK METALLIC	DARK RED METALLIC	NH-1 BLACK	PEARL FADELESS WHITE (NH-341P)
1	JELLY PINK METALLIC	R-308M PALACE MAROON METALLIC	NH-1 BLACK	CANDY BLAZING RED R-195C
2	ZINNIA YELLOW	R-195C CANDY BLAZING RED	NH-1 BLACK	VIBRANT ORANGE (YR-250)

# F - 27 STRIPES/MARKS

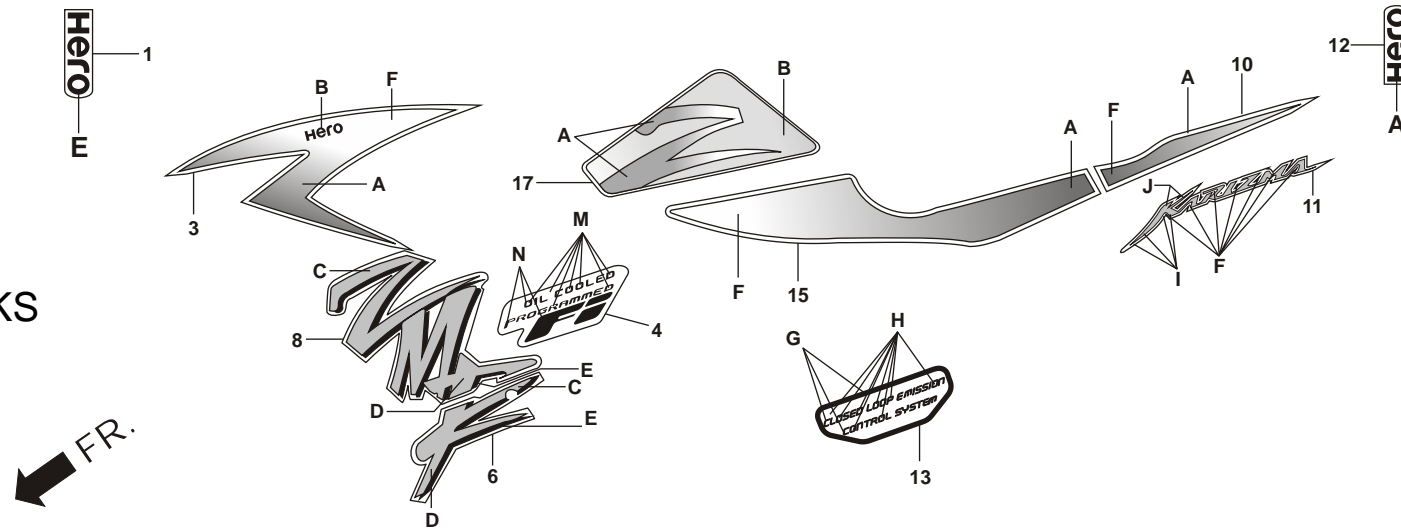

Service Item	F.R.T.	Ref.	Part No.	Description	Reqd. No./Model
					(KARIZMA ZMR)
		6	64322-KRY-970ZA	STRIPE, LEFT UNDER COWL (TYPE-1) .....	1
			64322-KRY-970ZC	STRIPE, LEFT UNDER COWL (TYPE-3) .....	1
			86648-KRY-980ZC	STRIPE, LEFT UNDER COWL (TYPE-1) .....	1
			86648-KRY-980ZD	STRIPE, LEFT UNDER COWL (TYPE-2) .....	1

SPECIFIED COLOUR CHART FOR STRIPE LEFT UNDER COWL				
SPECIFIED COLOUR TYPE	C	D	E	MAIN BODY COLOUR
1	RED	MAROON	NH-194M-U HEAVY GRAY METALLIC	PANTHER BLACK METALLIC (NH-B08M)
3	DARK PINK METALLIC	DARK RED METALLIC	NH-1 BLACK	PEARL FADELESS WHITE (NH-341P)
1	JELLY PINK METALLIC	R-308M PALACE MAROON METALLIC	NH-1 BLACK	CANDY BLAZING RED R-195C
2	ZINNIA YELLOW	R-195C CANDY BLAZING RED	NH-1 BLACK	VIBRANT ORANGE (YR-250)

## F - 27 STRIPES/MARKS

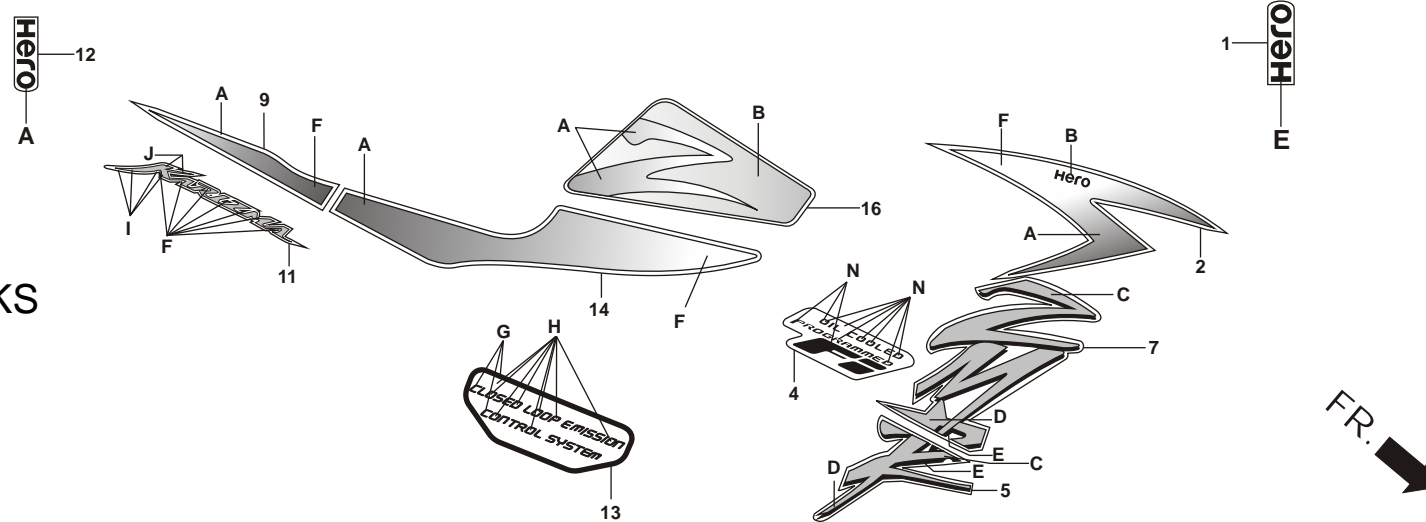

Service Item	F.R.T.	Ref.	Part No.	Description	Reqd. No./Model
					(KARIZMA ZMR)
		7	64323-KRY-970ZA	STRIPE B, RIGHT FRONT SIDE COWL (TYPE-1) .....	1
			64323-KRY-970ZC	STRIPE B, RIGHT FRONT SIDE COWL (TYPE-3) .....	1
			86643-KRY-980ZC	STRIPE B, RIGHT FRONT SIDE COWL (TYPE-1) .....	1
			86643-KRY-980ZD	STRIPE B, RIGHT FRONT SIDE COWL (TYPE-2) .....	1

### SPECIFIED COLOUR CHART FOR STRIPE B, RIGHT FRONT SIDE COWL

SPECIFIED COLOUR TYPE	A	B	C	D	E	F	MAIN BODY COLOUR
1	NH-194M-U HEAVY GRAY METALLIC	NH-411M FORCE SILVER METALLIC	RED	MAROON	NH-194M-U HEAVY GRAY METALLIC	NH-B08M PANTHER BLACK METALLIC	PANTHER BLACK METALLIC (NH-B08M)
3	MAROON METALIC	NH-411M FORCE SILVER METALLIC	DARK PINK METALLIC	DARK RED METALLIC	NH-1 BLACK	R-32 SPORTS RED	PEARL FADELESS WHITE (NH-341P)
1	R-308M PALACE METALLIC	NH-411M FORCE MAROON METALLIC	JELLY PINK METALLIC	R-308M PALACE METALLIC	NH-1 BLACK	R-195C CANDY BLAZING RED	CANDY BLAZING RED R-195C
2	PERSIMMON ORANGE	NH-1 BLACK	ZINNIA YELLOW	R-195C CANDY BLAZING RED	NH-1 BLACK	YR-250 VIBRANT ORANGE	VIBRANT ORANGE (YR-250)

# F - 27 STRIPES/MARKS

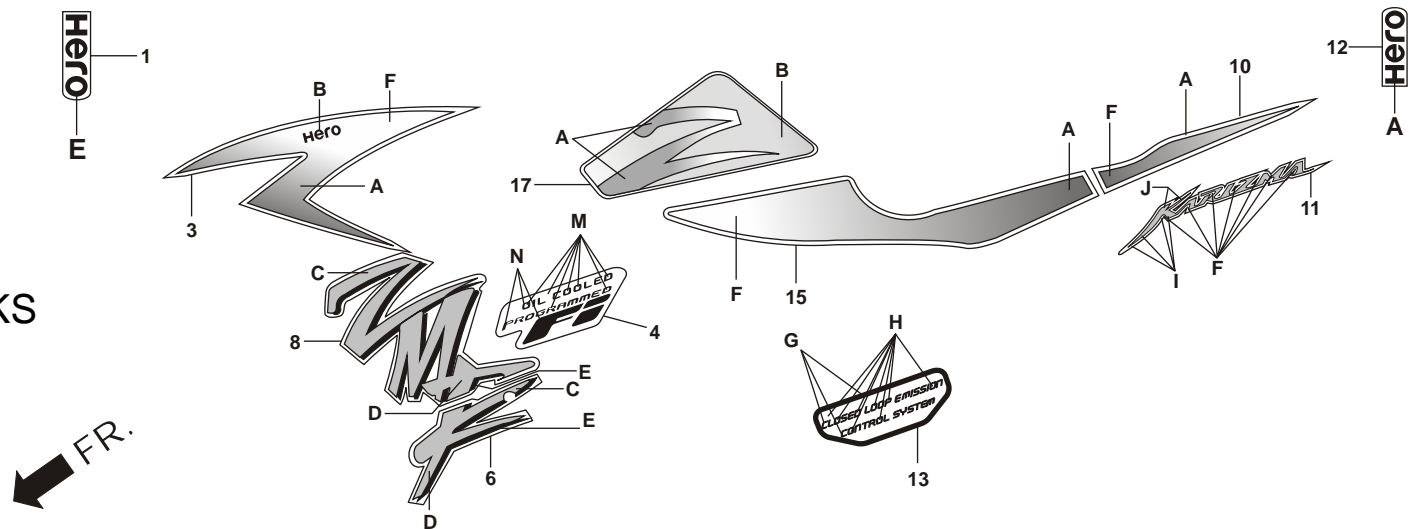

Service Item	F.R.T.	Ref.	Part No.	Description	Reqd. No./Model
					(KARIZMA ZMR)
		8	64324-KRY-970ZA	STRIPE B, LEFT FRONT SIDE COWL (TYPE-1).....	1
			64324-KRY-970ZC	STRIPE B, LEFT FRONT SIDE COWL (TYPE-3).....	1
			86644-KRY-980ZC	STRIPE B, LEFT FRONT SIDE COWL (TYPE-1).....	1
			86644-KRY-980ZD	STRIPE B, LEFT FRONT SIDE COWL (TYPE-2).....	1

## SPECIFIED COLOUR CHART FOR STRIPE B, LEFT FR. SIDE COWL

SPECIFIED COLOUR TYPE	A	B	C	D	E	F	MAIN BODY COLOUR
1	NH-194M-U HEAVY GRAY METALLIC	NH-411M FORCE SILVER METALLIC	RED	MAROON	NH-194M-U HEAVY GRAY METALLIC	NH-B08M PANTHER BLACK METALLIC	PANTHER BLACK METALLIC (NH-B08M)
3	MAROON METALIC	NH-411M FORCE SILVER METALLIC	DARK PINK METALLIC	DARK RED METALLIC	NH-1 BLACK	R-32 SPORTS RED	PEARL FADELESS WHITE (NH-341P)
1	R-308M PALACE METALLIC	NH-411M FORCE MAROON METALLIC	JELLY PINK METALLIC	R-308M PALACE METALLIC	NH-1 BLACK	R-195C CANDY BLAZING RED	CANDY BLAZING RED R-195C
2	PERSIMMON ORANGE	NH-1 BLACK	ZINNIA YELLOW	R-195C CANDY BLAZING RED	NH-1 BLACK	YR-250 VIBRANT ORANGE	VIBRANT ORANGE (YR-250)

# F - 27 STRIPES/MARKS

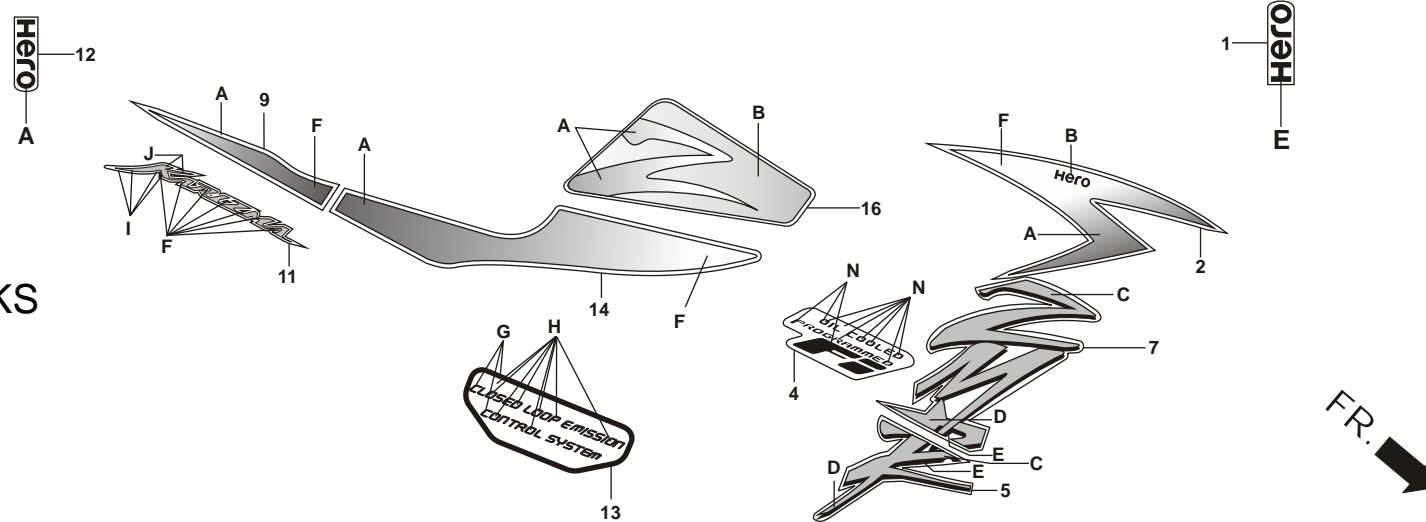

Service Item	F.R.T.	Ref.	Part No.	Description	Reqd. No./Model
					(KARIZMA ZMR)
		9	77212-KRY-970ZA	STRIPE RIGHT, REAR COWL (TYPE-1) .....	1
			77212-KRY-970ZC	STRIPE RIGHT, REAR COWL (TYPE-3) .....	1
			86771-KRY-980ZC	STRIPE RIGHT, REAR COWL (TYPE-1) .....	1
			86771-KRY-980ZD	STRIPE RIGHT, REAR COWL (TYPE-2) .....	1

## SPECIFIED COLOUR CHART FOR STRIPE RIGHT, REAR COWL

SPECIFIED COLOUR TYPE	A	F	MAIN BODY COLOUR
1	NH-194M-U HEAVY GRAY METALLIC -U	NH-B08M PANTHER BLACK METALLIC	PANTHER BLACK METALLIC (NH-B08M)
3	MAROON METALLIC	R-321 SPORTS RED	PEARL FADELESS WHITE (NH-341P)
1	R-308M PALACE MAROON METALLIC	R-195C CANDY BLAZING RED	CANDY BLAZING RED R-195C
2	PERSIMON ORANGE	YR-250 VIBRANT ORANGE	VIBRANT ORANGE (YR-250)



## F - 27 STRIPES/MARKS

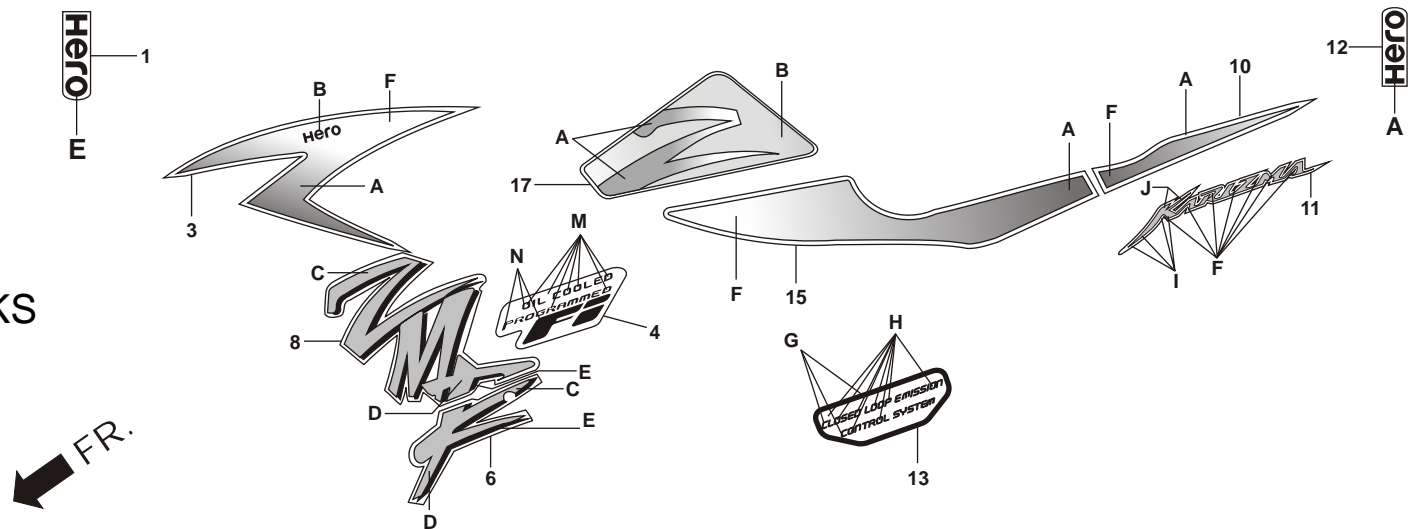

Service Item	F.R.T.	Ref.	Part No.	Description	Reqd. No./Model
					(KARIZMA ZMR)
		10	77213-KRY-970ZA	STRIPE LEFT, REAR COWL(TYPE-1).....	1
			77213-KRY-970ZC	STRIPE LEFT, REAR COWL(TYPE-3).....	1
			86772-KRY-980ZC	STRIPE LEFT, REAR COWL(TYPE-1).....	1
			86772-KRY-980ZD	STRIPE LEFT, REAR COWL(TYPE-2).....	1

### SPECIFIED COLOUR CHART FOR STRIPE LEFT, REAR COWL

SPECIFIED COLOUR TYPE	A	F	MAIN BODY COLOUR
1	NH-194M-U HEAVY GRAY METALLIC -U	NH-B08M PANTHER BLACK METALLIC	PANTHER BLACK METALLIC (NH-B08M)
3	MAROON METALLIC	R-321 SPORTS RED	PEARL FADELESS WHITE (NH-341P)
1	R-308M PALACE MAROON METALLIC	R-195C CANDY BLAZING RED	CANDY BLAZING RED R-195C
2	PERSIMON ORANGE	YR-250 VIBRANT ORANGE	VIBRANT ORANGE (YR-250)

# F - 27 STRIPES/MARKS

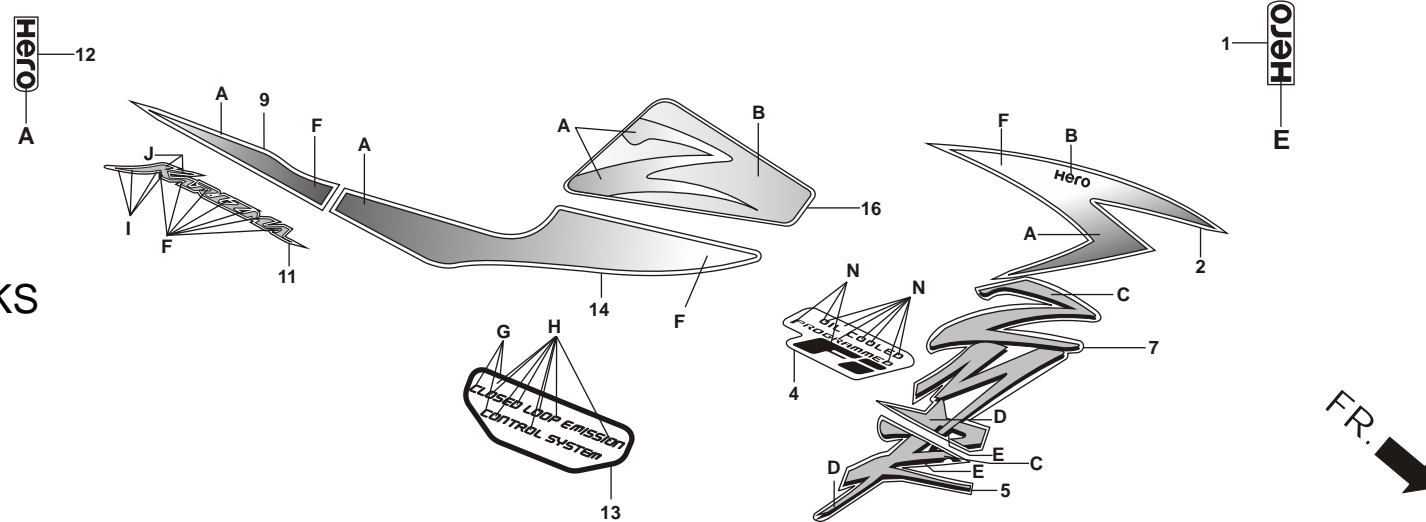

Service Item	F.R.T.	Ref.	Part No.	Description	Reqd. No./Model
					(KARIZMA ZMR)
		11	77227-KRY-970ZA	MARK, KARIZMA (TYPE-1) .....	1
			77227-KRY-970ZC	MARK, KARIZMA (TYPE-3) .....	1
			86773-KRY-980ZA	MARK, KARIZMA (TYPE-1) .....	1
			86773-KRY-980ZB	MARK, KARIZMA (TYPE-2) .....	1

## SPECIFIED COLOUR CHART FOR STRIPE MARK, KARIZMA

SPECIFIED COLOUR TYPE	A	F	MAIN BODY COLOUR
1	NH-194M-U HEAVY GRAY METALLIC -U	NH-B08M PANTHER BLACK METALLIC	PANTHER BLACK METALLIC (NH-B08M)
3	MAROON METALLIC	R-321 SPORTS RED	PEARL FADELESS WHITE (NH-341P)
1	R-308M PALACE MAROON METALLIC	R-195C CANDY BLAZING RED	CANDY BLAZING RED R-195C
2	PERSIMON ORANGE	YR-250 VIBRANT ORANGE	VIBRANT ORANGE (YR-250)

# F - 27 STRIPES/MARKS

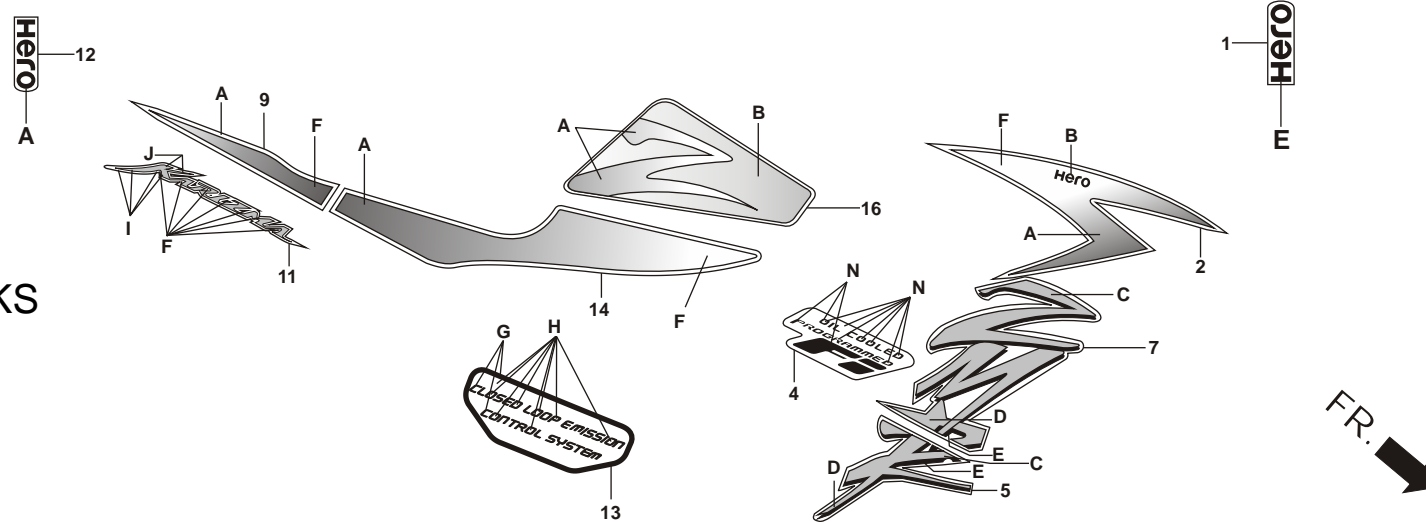

Service Item	F.R.T.	Ref.	Part No.	Description	Reqd. No./Model
					(KARIZMA ZMR)
		12	77238-AAD-H70ZA 77238-AAD-H70ZB	MARK CENTER RR COWL (TYPE-1)..... MARK CENTER RR COWL (TYPE-2).....	1 1

### SPECIFIED COLOUR CHART FOR MARK, HERO

SPECIFIED COLOUR TYPE	A	MAIN BODY COLOUR
1	FORCE SILVER METALLIC (NH-411M)	PANTHER BLACK METALLIC (NH-B08M)
2	NH-1 BLACK	PEARL FADELESS WHITE (NH-341P)
1	FORCE SILVER METALLIC (NH-411M)	CANDY BLAZING RED R-195C
2	NH-1 BLACK	VIBRANT ORANGE (YR-250)

# F - 27 STRIPES/MARKS

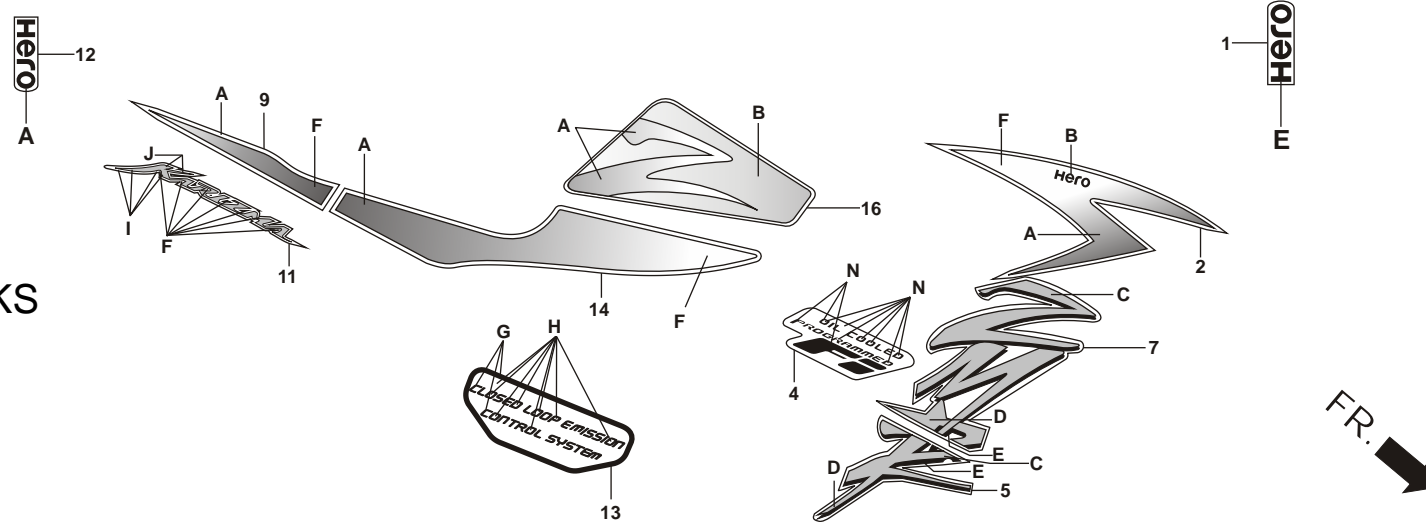

Service Item	F.R.T.	Ref.	Part No.	Description	Reqd. No./Model
					(KARIZMA ZMR)
		13	83543-AAR-H70	MARK, CLECS (TYPE-1) .....	1

SPECIFIED COLOUR CHART FOR MARK, CLECS			
SPECIFIED COLOUR TYPE	G	H	MAIN BODY COLOUR
1	CHROME	NH-303 M MAT AXIS GRAY METALLIC	PANTHER BLACK METALLIC (NH-B08M)
			PEARL FADELESS WHITE (NH-341P)
			CANDY BLAZING RED R-195C
			VIBRANT ORANGE (YR-250)

# F - 27 STRIPES/MARKS

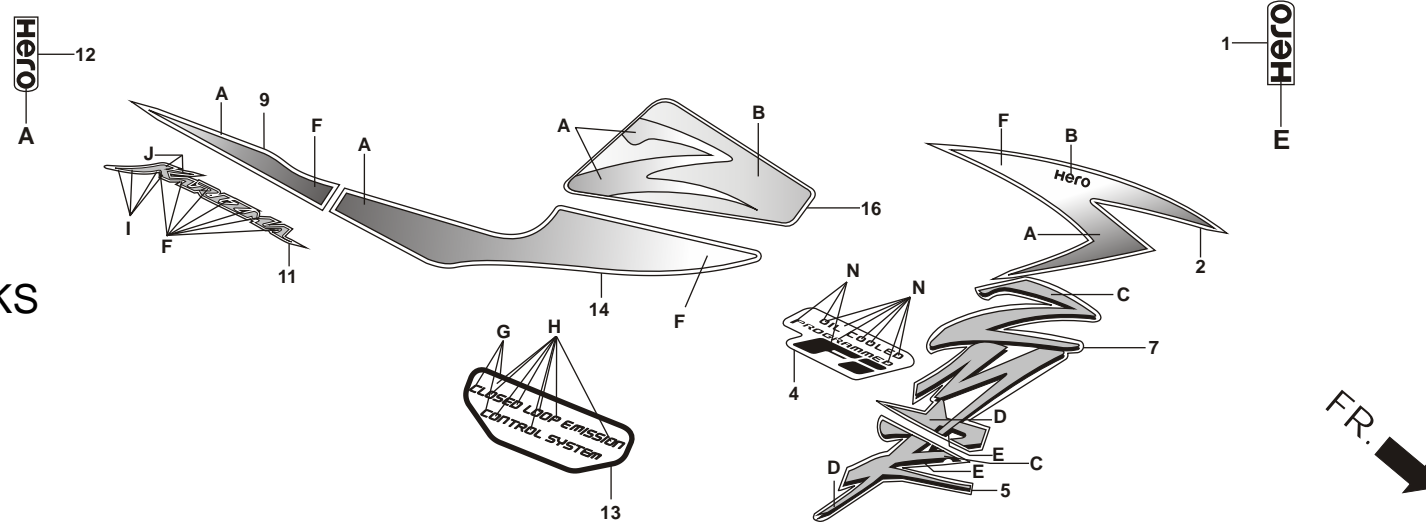

Service Item	F.R.T.	Ref.	Part No.	Description	Reqd. No./Model
					(KARIZMA ZMR)
		14	83541-KRY-970ZA	STRIPE RIGHT, SIDE COVER A (TYPE-1).....	1
			83541-KRY-970ZC	STRIPE RIGHT, SIDE COVER A (TYPE-3).....	1
			86831-KRY-980ZC	STRIPE RIGHT, SIDE COVER A (TYPE-1).....	1
			86831-KRY-980ZD	STRIPE RIGHT, SIDE COVER A (TYPE-2).....	1

## SPECIFIED COLOUR CHART FOR STRIPE RIGHT, SIDE COVER A

SPECIFIED COLOUR TYPE	A	F	MAIN BODY COLOUR
1	NH-194M-U HEAVY GRAY METALLIC -U	NH-B08M PANTHER BLACK METALLIC	PANTHER BLACK METALLIC (NH-B08M)
3	MAROON METALLIC	R-321 SPORTS RED	PEARL FADELESS WHITE (NH-341P)
1	R-308M PALACE MAROON METALLIC	R-195C CANDY BLAZING RED	CANDY BLAZING RED R-195C
2	PERSIMON ORANGE	YR-250 VIBRANT ORANGE	VIBRANT ORANGE (YR-250)

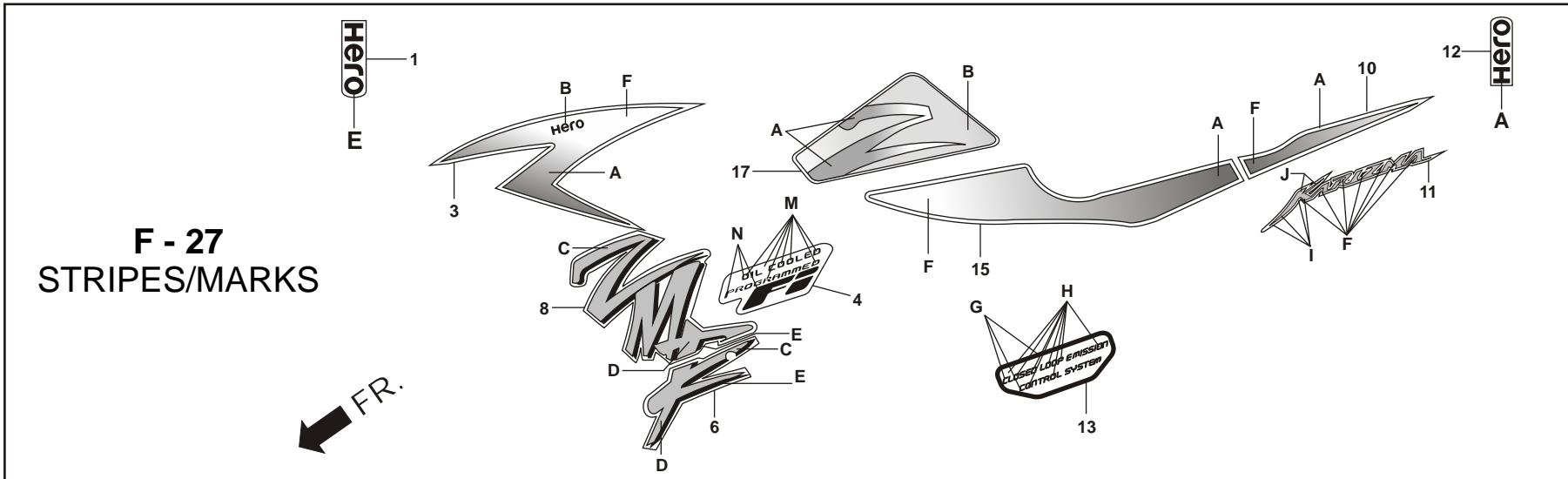

**F - 27  
STRIPES/MARKS**

FR.

Service Item	F.R.T.	Ref.	Part No.	Description	Reqd. No./Model
					(KARIZMA ZMR)
		15	83641-KRY-970ZA	STRIPE LEFT, SIDE COVER A (TYPE-1) .....	1
			83641-KRY-970ZC	STRIPE LEFT, SIDE COVER A (TYPE-3) .....	1
			86832-KRY-980ZC	STRIPE LEFT, SIDE COVER A (TYPE-1) .....	1
			86832-KRY-980ZD	STRIPE LEFT, SIDE COVER A (TYPE-2) .....	1

SPECIFIED COLOUR CHART FOR STRIPE LEFT, SIDE COVER A			
SPECIFIED COLOUR TYPE	A	F	MAIN BODY COLOUR
1	NH-194M-U HEAVY GRAY METALLIC -U	NH-B08M PANTHER BLACK METALLIC	PANTHER BLACK METALLIC (NH-B08M)
3	MAROON METALLIC	R-321 SPORTS RED	PEARL FADELESS WHITE (NH-341P)
1	R-308M PALACE MAROON METALLIC	R-195C CANDY BLAZING RED	CANDY BLAZING RED R-195C
2	PERSIMON ORANGE	YR-250 VIBRANT ORANGE	VIBRANT ORANGE (YR-250)

# F - 27 STRIPES/MARKS

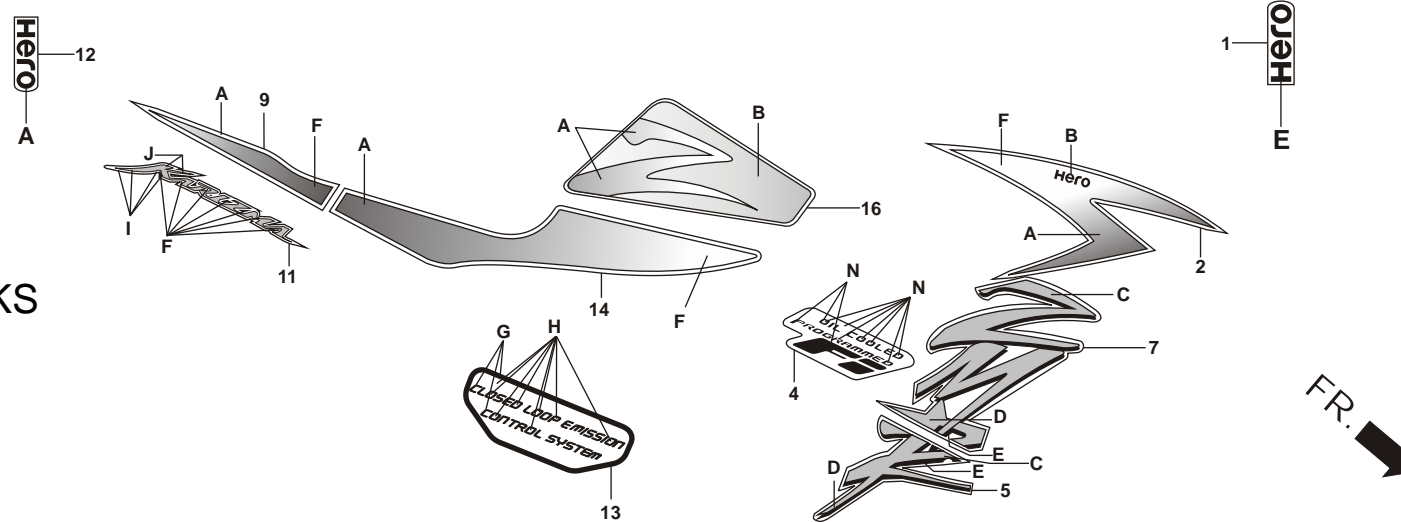

Service Item	F.R.T.	Ref.	Part No.	Description	Reqd. No./Model
					(KARIZMA ZMR)
		16	17507-AAR-H80ZA	STRIPE RIGHT, FUEL TANK (TYPE-1).....	1
			17507-AAR-H80ZB	STRIPE RIGHT, FUEL TANK (TYPE-2).....	1
			17507-AAR-H80ZC	STRIPE RIGHT, FUEL TANK (TYPE-3).....	1
			17507-AAR-H80ZD	STRIPE RIGHT, FUEL TANK (TYPE-4).....	1

## SPECIFIED COLOUR CHART FOR STRIPE RIGHT, FUEL TANK

SPECIFIED COLOUR TYPE	A	B	MAIN BODY COLOUR
1	RED	PANTHER BLACK METALLIC NH-B08M	PANTHER BLACK METALLIC (NH-B08M)
2	CANDY BLAZING RED	PEARL FADELESS WHITE (NH-341P)	PEARL FADELESS WHITE (NH-341P)
4	JELLY PINK METALLIC	R-195C CANDY BLAZING RED	CANDY BLAZING RED R-195C
3	ZINNIA YELLOW	VIBRANT ORANGE (YR-250)	VIBRANT ORANGE (YR-250)

# F - 27 STRIPES/MARKS

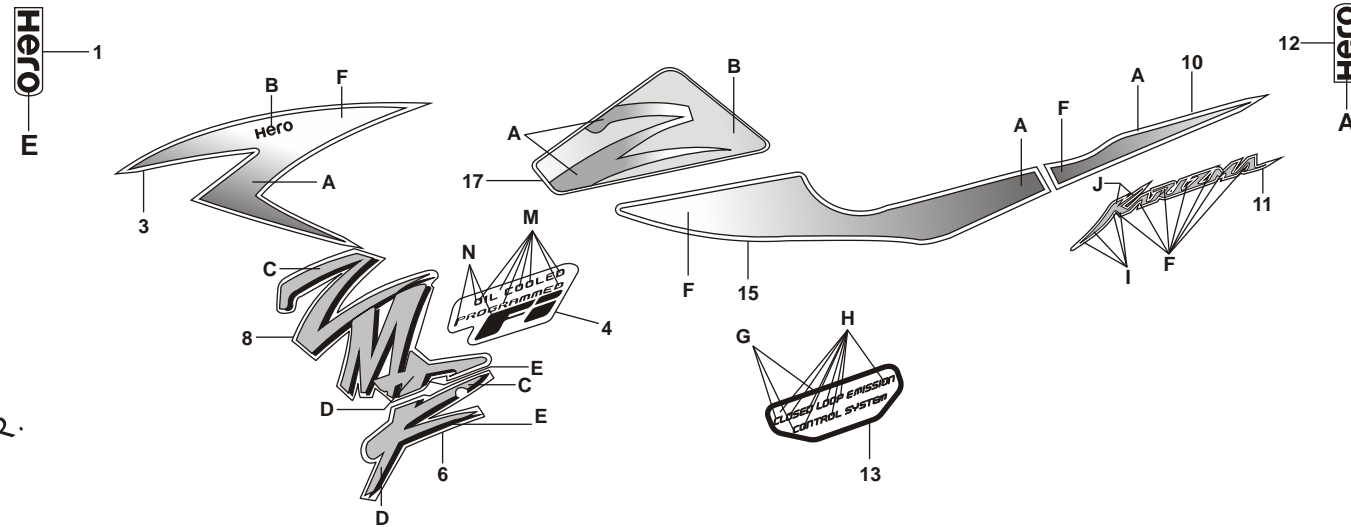

Service Item	F.R.T.	Ref.	Part No.	Description	Reqd. No./Model
					(KARIZMA ZMR)
		17	17508-AAR-H80ZA	STRIPE LEFT, FUEL TANK (TYPE-1) .....	1
			17508-AAR-H80ZB	STRIPE LEFT, FUEL TANK (TYPE-2) .....	1
			17508-AAR-H80ZC	STRIPE LEFT, FUEL TANK (TYPE-3) .....	1
			17508-AAR-H80ZD	STRIPE LEFT, FUEL TANK (TYPE-4) .....	1

## SPECIFIED COLOUR CHART FOR STRIPE LEFT, FUEL TANK

SPECIFIED COLOUR TYPE	A	B	MAIN BODY COLOUR
1	RED	PANTHER BLACK METALLIC NH-B08M	PANTHER BLACK METALLIC (NH-B08M)
2	CANDY BLAZING RED	PEARL FADELESS WHITE (NH-341P)	PEARL FADELESS WHITE (NH-341P)
4	JELLY PINK METALLIC	R-195C CANDY BLAZING RED	CANDY BLAZING RED R-195C
3	ZINNIA YELLOW	VIBRANT ORANGE (YR-250)	VIBRANT ORANGE (YR-250)



**F - 28**  
**SAREE GUARD**

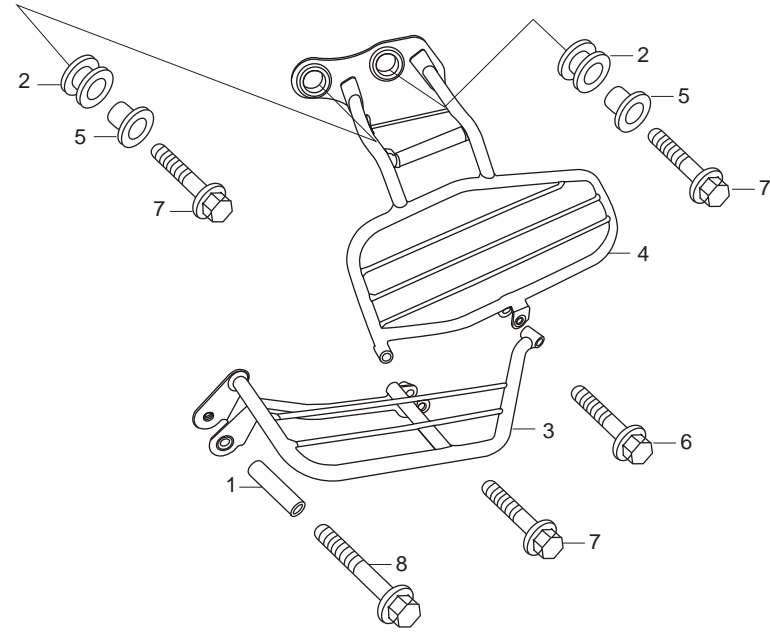

Service Item	F.R.T.	Ref. No.	Part No.	Description	Reqd. No./Model
					(KARIZMA ZMR)
		1	18442-KFN-850	COLLAR, MUFF. MOUNT .....	1
		2	50623-MAV-000	RUBBER, STEP MTG. ....	2
		3	51102-KRY-970	STEP, PILLION.....	1
		4	51103-KRY-970	GUARD, SAREE .....	1
		5	90124-KAE-000	COLLAR, 8.7 X 17.....	2
		6	95701-08030-00	BOLT, FLANGE, 8 X 30.....	1
		7	95701-08035-00	BOLT,FLANGE, 8X35.....	3
		8	95701-08045-00	BOLT, FLANGE, 8 X 45.....	1

# F - 29 CAUTION LABEL

FR.

3  
**CAUTION**  
DO NOT LET BRAKE FLUID OR  
OTHER CHEMICALS GET ON VISOR  
THEY WILL DAMAGE THE PLASTIC  
MAB - 600

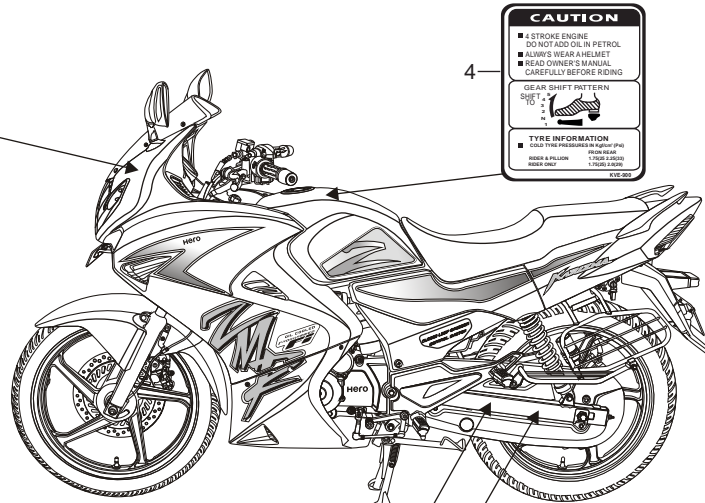

2  
**DRIVE CHAIN**  
Keep chain adjusted and lubricated.  
2.5 mm (in.) Freeplay  
See owner's manual  
for instructions.  
M20-900

1  
**TYRE INFORMATION**  
Cold tyre pressures:  
(Rider and Rider only) Front 200 kPa 2.00 kg/cm<sup>2</sup> 29 psi  
Rear 222 kPa 2.22 kg/cm<sup>2</sup> 33 psi  
Front 200 kPa 2.00 kg/cm<sup>2</sup> 29 psi  
Rear 200 kPa 2.00 kg/cm<sup>2</sup> 29 psi  
Tyre size: Front 80/100-18MC 27p CSPL  
Rear 100/90-18MC 59p CSPL  
Tyre brand Front MRF  
Rear NYLOGRIP ZAPPER-FS NYLOGRIP ZAPPER-Y  
Min. recommend tyre center tread depth:  
Front 1.5 mm (0.06 in.) Rear 2.0mm (0.08 in.)  
This motorcycle is equipped with tubeless tyres.  
For repair and replacement of the tyre,  
please contact Hero Honda permitted stops.  
M21-020

4  
**CAUTION**  
4 STROKE ENGINE  
DO NOT ADD OIL IN PETROL  
ALWAYS WEAR A HELMET  
READ OWNER'S MANUAL  
CAREFULLY BEFORE RIDING  
CLEAR SHIFT PATTERN  
SHIFT  
TYRE INFORMATION  
CHECK THE PRESSURE OF THE TYRE  
RIDER & Pillion  
RIDER ONLY  
KVE-900

Service Item	F.R.T.	Ref. No.	Part No.	Description	Reqd. No./Model
					(KARIZMA ZMR)
		1	87505-AAR-H70	LABEL, TYRE.....	1
		2	87507-MZ8-W00	LABEL, DRIVE CHAIN.....	1
		3	87522-MAB-600	LABEL, VISOR CAUTION.....	1
		4	87560-KVE-900	LABEL, DRIVE.....	1

## PART NO. INDEX - KARIZMA ZMR

PART NO.	BLOCK NO.	PART NO.	BLOCK NO.	PART NO.	BLOCK NO.	PART NO.	BLOCK NO.
<b>06000</b>		<b>14000</b>		<b>16000</b>		<b>18000</b>	
06435-KRY-971	F-10A	14500-KBB-900	E-4	16700-KRY-901	F-13	18291-KRY-930	F-16
06451-GE2-405L	F-8	14513-KBB-900	E-8	16711-KRY-970	F-13	18300-AAR-H00	F-16
06451-MA7-405	F-10A	14520-KRY-971	E-4	16712-KRY-970	F-13	18311-KRY-980	F-16
06455-GCR-016L	F-8	14523-KEH-910	E-4	16713-KRY-970	F-13	18317-KRY-970	F-16
<b>11000</b>		14535-437-000	E-4	16718-KTW-900	F-13	18345-MBT-610	F-16
11100-KRY-970	E-8	14550-KFB-000	E-4	16720-KRY-970	F-13	18421-438-000	F-16
11108-KHA-940	E-10	14711-KBB-900	E-3	16910-KRY-971	F-13	18421-438-000	F-17
11191-KCN-010	E-8	14721-KBB-900	E-3	<b>17000</b>		18442-KFN-850	F-28
11200-KRY-960	E-8	14751-KEH-910	E-3	17199-KRY-970	F-13	18442-KRC-900	F-16
11330-AAR-H00	E-5	14761-KEH-910	E-3	17210-KRY-970	F-15	<b>19000</b>	
11341-KRY-970	E-7	14771-107-020	E-3	17211-KRY-970	F-15	19051-KA3-830	F-1C
11355-KRY-970	E-7	14775-107-000	E-3	17213-KRY-900	F-15	19052-KV0-000	F-12
11361-AAR-H00	E-7	14776-107-010	E-3	17214-KRY-900	F-15	19052-KV0-000	F-14
11363-437-620	E-7	14781-HA0-770	E-3	17219-KRY-970	F-15	19052-KV0-000	F-15
11370-KRY-900A	E-7	<b>15000</b>		17220-KRY-970	F-15	19052-MN8-000	F-1C
11393-KCN-010	E-5	15100-KFB-000	E-8A	17232-KRY-970	F-24A	<b>22000</b>	
11395-KCN-010	E-7	15421-107-000	E-8	17234-KRY-970	F-15	22100-KRY-900R	E-6
<b>12000</b>		15426-107-000	E-8	17234-KS4-770	F-15	22121-KPK-900	E-6
12000-KRY-971	E-1	15430-440-030	E-8A	17253-KRY-970	F-15	22125-KW7-900	E-6
12100-KRY-960	E-2	15436-107-000	E-8A	17311-KRY-970	F-15	22131-KPM-850	E-6
12191-KCN-010	E-2	15441-KCS-650	E-8A	17312-KFN-880	F-15	22201-KBW-900	E-6
12195-KRC-920	E-2	15446-107-000	E-8A	17370-382-870	F-15	22201-KPM-850	E-6
12204-439-305	E-1	15451-KRY-970	E-6	17371-KRY-900	F-15	22201-MJ8-000	E-6
12206-KCN-305	E-1	15459-KWK-900	E-8A	17500-AAR-H80ZA	F-13	22321-KE8-000	E-6
12208-KCS-920	E-3	15510-KRY-970	F-1C	17500-AAR-H80ZB	F-13	22355-KPK-900	E-6
12251-KT0-711	E-1	15520-KRY-970	F-1C	17500-AAR-H80ZC	F-13	22361-KPK-900	E-6
12271-383-000	E-1	15600-KRY-971	F-1C	17500-AAR-H80ZD	F-13	22366-KFB-000	E-6
12331-KRY-960	E-1	15650-KRY-970	E-5	17507-AAR-H80ZA	F-27	22401-KRY-900	E-6
12339-KT0-711	E-1	15772-KTN-900	F-13	17507-AAR-H80ZB	F-27	22402-KPM-850	E-6
12361-KEZ-900	E-1	<b>16000</b>		17507-AAR-H80ZC	F-27	22810-KBB-900	E-5
12361-KEZ-900	E-8	16060-GEY-642	E-13	17507-AAR-H80ZD	F-27	22815-428-000	E-5
<b>13000</b>		16080-KPH-701	E-13	17508-AAR-H80ZA	F-27	22838-437-000	E-8
13000-KRY-903	E-9	16081-KPH-701	E-13	17508-AAR-H80ZB	F-27	22870-KRY-970	F-3A
13011-KRY-900	E-9	16082-KPH-701	E-13	17508-AAR-H80ZC	F-27	<b>23000</b>	
13101-KRY-901	E-9	16083-KTR-941	E-13	17508-AAR-H80ZD	F-27	23121-KBB-900	E-8A
13111-440-000	E-9	16163-GHB-610	F-13	17570-KRY-971	F-13	23211-KHA-940	E-10
13201-KFB-300	E-9	16169-KRY-973	E-13	17611-KRY-970	F-13	23221-KRY-900	E-10
13380-KCN-300	E-9	16199-KRY-900	F-15	17613-MV4-000	F-13	23426-KBB-900	E-10
<b>14000</b>		16210-KRY-971	E-1	17620-KRY-971	F-13	23427-KW1-900	E-10
14100-KRY-970	E-3	16221-KRY-970	E-1	17622-GB7-900	E-7	23431-KRY-900	E-10
14311-KN6-931L	E-9	16222-KSP-910	E-1	17681-KRY-970	F-13	23441-KBB-900	E-10
14321-KRY-970	E-4	16410-KRY-973	E-13	17682-KRY-970	F-13	23452-KW1-900	E-10
14401-KFB-751	E-4	16422-KRY-972	E-13	17683-KRY-970	F-13	23461-KBB-900	E-10
14431-KEH-900R	E-3	16430-KRY-971	E-13	17711-S0X-A31	F-13	23471-KBB-900	E-10
14451-437-000	E-3	16432-GFM-901	E-13	17910-KRY-970	F-3A	23481-KBB-900	E-10
14456-KG2-950	E-3	16433-GFM-901	E-13	17920-KRY-970	F-3A	23491-KBB-900	E-10
		16433-HN8-A61	E-13	<b>18000</b>			
		16460-MFJ-D01	E-13	18201-KRY-970	F-16		
		16472-MCW-000	E-13				



## PART NO. INDEX - KARIZMA ZMR

PART NO.	BLOCK NO.	PART NO.	BLOCK NO.	PART NO.	BLOCK NO.	PART NO.	BLOCK NO.	PART NO.	BLOCK NO.
<b>31000</b>		<b>34000</b>		<b>38000</b>		<b>43000</b>		<b>45000</b>	
31206-MEW-921	E-7B	34901-KSP-910	F-1	38770-KRY-971	F-24	43431-KRY-970	F-19	45512-MA6-006L	F-3
31207-HP5-601	E-7B	34904-KRY-971	F-22	38771-KTR-940	F-24	43434-ME1-670	F-19	45513-GW0-911	F-10
31208-MEW-921	E-7B	34904-KRY-971	F-23	<b>40000</b>		43503-MEE-006	F-10	45513-HA2-006L	F-3
31209-MEW-921	E-7B	34908-GA7-700	F-1	40510-KRY-970	F-19	43504-MB2-006	F-10	45517-166-000	F-3
31210-MEW-921	E-7B	<b>35000</b>		40520-KRY-970	F-19	43510-KRY-971	F-10	45517-166-000	F-3A
31500-KRY-801	F-24A	35010-AAR-H70	F-4	40530-KRY-900	F-19	43511-KW7-881	F-10	45520-GW0-911	F-10
31600-KVK-901	F-24	35100-AAR-H71	F-4	40531-KRY-900	F-19	43512-KRY-971	F-10	45520-MG7-006L	F-3
31700-124-000	F-24	35150-KRY-971	F-3A	40543-KRY-900	F-19	43514-KS6-701	F-10	45521-GW0-911	F-10
<b>32000</b>		35152-KRY-970	F-3A	40544-KRY-900	F-19	43520-MJ6-315	F-10	45521-HA2-006L	F-3
32100-KRY-970	F-24	35161-GBJ-M30	F-24	40545-001-000	F-19	43530-MV9-006	F-10	45530-471-831L	F-3
32401-KRY-970	F-24A	35162-MFA-D01	F-24	40546-KRY-900	F-19	<b>44000</b>		<b>46000</b>	
32406-MT3-610	F-24A	35163-MBZ-C50	F-24	<b>41000</b>		44301-KPL-900	F-9	46182-MEL-D21	F-10
32410-KRY-970	F-24A	35200-KRY-971	F-3A	41201-KRY-900	F-11	44311-KRY-900	F-9	46500-KRY-980	F-18
32411-MFR-670	F-24A	35330-413-003	F-3A	41241-KSP-900	F-11	44601-AAR-H71	F-9	46504-KV6-702	F-10
32413-KRY-970	F-24A	35340-MA5-670L	F-3	<b>42000</b>		44620-400-000	F-9	46514-KN5-670	F-18
32414-MW0-000	F-24A	35350-KFN-850	F-18	42301-KRY-900	F-11	44711-KRY-971	F-9	46515-KRY-970	F-18
32418-KRY-970	F-24A	35357-KCT-690	F-18	42303-KRY-931	F-11	44800-KRY-971	F-9	<b>50000</b>	
32601-KRY-971	F-24A	35400-KRY-970	F-24	42311-KRY-930	F-11	<b>45000</b>		50100-KRY-970	F-25
32975-KRY-970	E-7A	35505-SA5-003	F-2	42313-KRY-970	F-19	45107-MN5-006L	F-8	50153-KRY-970	F-25
32976-KCT-690	E-8	35750-KCS-920	E-8	42601-AAR-H71	F-11	45108-ML4-006L	F-8	50197-KRY-900	F-25
<b>33000</b>		35752-KRY-900A	E-7	42611-KRY-930	F-11	45108-ML7-922	F-10A	50199-KRY-900	F-25
33106-MAZ-003	F-1	35753-KCS-920	E-12	42620-KSP-900	F-11	45111-MAJ-G41	F-10A	50301-KTR-900	F-5
33108-KRY-900	F-1	35850-KR3-870	F-24A	42704-MER-D00	F-9	45126-KRY-970	F-3	50351-KRY-960	F-25
3310B-AAR-H71	F-1	35856-KBG-007	F-24A	42704-MER-D00	F-11	45131-GZ0-006L	F-8	50353-KRY-970	F-25
33110-AAR-H71	F-1	<b>36000</b>		42705-MER-D00	F-9	45131-GZ0-006L	F-10A	50383-KRC-900	F-24A
33112-MAT-611	F-1	36532-KRY-971	E-1	42705-MER-D00	F-11	45132-166-016L	F-8	50400-KRY-980ZA	F-25
33119-KRY-901	F-1	36533-KRY-970	E-1	42706-MER-D00	F-9	45132-166-016L	F-10A	50400-KRY-980ZB	F-25
33150-KRY-971	F-1	36538-KWF-940	E-1	42706-MER-D00	F-11	45133-MA3-006L	F-8	50400-KRY-980ZC	F-25
33301-KVE-900	F-23	<b>37000</b>		42711-KRY-971	F-11	45133-MA3-006L	F-10A	50400-KRY-980ZD	F-25
33405-KRY-901	F-22	37100-KRY-981	F-2	42753-KWF-901	F-9	45155-KRY-970	F-3	50450-KRY-980ZA	F-25
3340A-KRY-970	F-22	37105-KRJ-901	F-2	42753-KWF-901	F-11	45155-KRY-970	F-5	50450-KRY-980ZB	F-25
33410-KRY-970	F-22	37105-KRY-970	F-2	<b>43000</b>		45156-KRY-900	F-3	50450-KRY-980ZC	F-25
33455-KRY-901	F-22	37110-KRY-981	F-2	43107-MA7-006	F-10A	45160-KRY-970	F-5	50450-KRY-980ZD	F-25
3345A-KRY-970	F-22	37112-KRY-971	F-2	43114-KRY-971	F-10A	45163-KRY-970	F-9	50500-KRY-970	F-18A
33460-KRY-970	F-22	37214-KV7-671	F-2	43114-KW6-842L	F-8	45164-KRY-970	F-9	50505-KCC-900	F-16
33603-053-650	F-25	37612-KRY-981	F-2	43115-KRY-971	F-10A	45165-KRY-970	F-5	50526-KCT-690	F-18A
33605-KRY-971	F-23	37613-KRY-971	F-2	43150-KRY-971	F-10A	45170-KRY-970	F-5	50530-KRY-970	F-18A
33655-KRY-971	F-23	37750-KPH-701	E-1	43155-KRY-970	F-10	45201-GT4-691L	F-8	50612-KRY-970	F-17
3370B-AAR-H71	F-23	37800-KRY-961	F-13	43190-KRY-971	F-10A	45203-MCC-006	F-10A	50617-445-840	F-17
33710-AAR-H71	F-23	<b>38000</b>		43215-KGH-901	F-10A	45203-MG3-016L	F-8	50619-KRY-970	F-17
33714-KL3-620	F-25	38110-KRY-971	F-25	43251-KRY-981	F-11	45215-KA3-732L	F-8	50623-MAV-000	F-28
33721-KRY-970	F-23	38117-KFE-701	F-25	43310-KRY-970	F-10	45216-166-006L	F-8	50630-KRY-970	F-17
33722-KVE-900	F-23	38120-KRY-971	F-25	43352-568-003L	F-8	45216-166-006L	F-10A	50638-KRY-970	F-17
33723-KVE-900	F-23	38301-KRY-971	F-24	43352-568-003L	F-10A	45216-KPP-861	F-10A	50639-KRY-970	F-17
33729-MCZ-003	F-23	38306-GE7-000	F-24	43353-461-771L	F-8	45251-KRY-981	F-9	50640-KRY-970	F-17
3372A-KRY-970	F-23	38501-MCS-G00	F-24	43353-461-771L	F-10A	45290-KGB-611L	F-8	50642-KRY-970	F-17
33741-KST-920	F-21					45504-410-003L	F-3	50643-KRY-970	F-17
						45510-KRY-971	F-3	50644-445-840	F-17

## PART NO. INDEX - KARIZMA ZMR

PART NO.	BLOCK NO.	PART NO.	BLOCK NO.	PART NO.	BLOCK NO.	PART NO.	BLOCK NO.	PART NO.	BLOCK NO.
<b>50000</b>		<b>53000</b>		<b>64000</b>		<b>77000</b>		<b>83000</b>	
50661-KRY-970	F-17	53200-KRY-970	F-5	64300-KRY-970ZC	F-1B	77213-KRY-970ZC	F-27	83641-KRY-970ZC	F-27
50718-KRY-970	F-17	53211-268-010	F-5	64300-KRY-980ZC	F-1B	77215-KRY-970ZA	F-12	83650-AAR-H70	F-14
50720-KRY-970	F-17	53212-200-000	F-5	64300-KRY-980ZD	F-1B	77215-KRY-970ZC	F-12	<b>84000</b>	
50730-KRY-970	F-17	53214-200-000	F-5	64301-KRY-970	F-1A	77215-KRY-980ZC	F-12	84701-KRY-970	F-21
<b>51000</b>		53215-KTR-900	F-5	64302-KRY-970	F-1A	77215-KRY-980ZD	F-12	84701-P26-D00A	F-21
51102-KRY-970	F-28	53220-KRY-970	F-5	64303-KRY-970	F-1A	77220-KY6-000	F-12	<b>86000</b>	
51103-KRY-970	F-28	53230-KRY-970	F-4	64304-KRY-970	F-1A	77225-KRY-970ZA	F-12	86641-AAR-H80ZC	F-27
51400-KRY-971	F-7	<b>61000</b>		64305-KRY-970	F-1A	77225-KRY-970ZC	F-12	86641-AAR-H80ZD	F-27
51401-KRY-971	F-7	61100-KRY-970ZA	F-6	64306-KRY-970	F-1	77225-KRY-980ZC	F-12	86642-AAR-H80ZC	F-27
51410-KRY-971	F-7	61100-KRY-970ZC	F-6	64307-KRY-970	F-1	77225-KRY-980ZD	F-12	86642-AAR-H80ZC	F-27
51412-KFN-851	F-7	61100-KRY-980ZC	F-6	64310-198-D20A	F-1	77227-KRY-970ZA	F-27	86642-AAR-H80ZD	F-27
51412-KSP-901	F-7	61100-KRY-980ZD	F-6	64315-KRY-970	F-1	77227-KRY-970ZC	F-27	86642-AAR-H80ZD	F-27
51414-KK4-003	F-7	61102-KRY-970	F-6	64321-KRY-970ZA	F-27	77235-KRY-970	F-23	86643-KRY-980ZC	F-27
51420-KRY-971	F-7	61103-KRY-900	F-6	64321-KRY-970ZC	F-27	77238-AAD-H70ZA	F-27	86643-KRY-980ZD	F-27
51432-KFN-851	F-7	61105-KTC-900	F-6	64322-KRY-970ZA	F-27	77238-AAD-H70ZB	F-27	86644-KRY-980ZC	F-27
51437-KVN-901	F-7	61304-KRY-900	F-2	64322-KRY-970ZC	F-27	77280-AAR-H70ZA	F-12	86644-KRY-980ZD	F-27
51440-KFN-851	F-7	<b>64000</b>		64323-KRY-970ZA	F-27	77280-AAR-H70ZB	F-12	86645-AAN-H20	F-27
51455-198-900	F-7	64100-AAR-H70	F-1A	64323-KRY-970ZC	F-27	77280-AAR-H80ZC	F-12	86645-AAR-H80ZA	F-27
51488-KTN-701	F-20	64200-AAR-H70ZA	F-1B	64324-KRY-970ZA	F-27	77280-AAR-H80ZD	F-12	86645-AAR-H80ZB	F-27
51500-KRY-971	F-7	64200-AAR-H70ZB	F-1B	64324-KRY-970ZC	F-27	<b>80000</b>		86645-AAR-H80ZC	F-27
51520-KRY-971	F-7	64200-AAR-H80ZC	F-1B	64325-KRY-970ZA	F-1B	80100-KRY-970	F-21	86647-KRY-980ZC	F-27
<b>52000</b>		64200-AAR-H80ZD	F-1B	64325-KRY-980ZC	F-1B	80101-KFN-850	F-13	86647-KRY-980ZD	F-27
52110-KRY-970	F-19	64203-KRY-970ZA	F-1	64325-KRY-980ZD	F-1B	80102-KRY-900	F-21	86648-KRY-980ZC	F-27
52142-KRY-970	F-19	64203-KRY-970ZC	F-1	64340-KRY-970	F-25	80111-KRY-970	F-21	86648-KRY-980ZD	F-27
52144-KEJ-900	F-19	64203-KRY-980ZC	F-1	64341-KRY-970	F-25	80112-KRY-970	F-21	86771-KRY-980ZC	F-27
52170-KRY-900	F-19	64203-KRY-980ZD	F-1	64350-KRY-970ZA	F-1B	80202-KVE-900	F-23	86771-KRY-980ZD	F-27
52400-KRY-971	F-20	64206-KRY-970ZA	F-1B	64350-KRY-970ZC	F-1B	80203-KVE-900	F-23	86772-KRY-980ZC	F-27
52486-KTN-701	F-20	64206-KRY-970ZC	F-1B	64350-KRY-980ZC	F-1B	<b>83000</b>		86772-KRY-980ZD	F-27
52489-399-600	F-20	64206-KRY-980ZC	F-1B	64350-KRY-980ZD	F-1B	83407-KCC-900	F-24A	86773-KRY-980ZA	F-27
<b>53000</b>		64206-KRY-980ZD	F-1B	64510-KRY-970	F-2	83500-KRY-970ZA	F-14	86773-KRY-980ZB	F-27
53100-KRY-970	F-4	64207-KRY-970ZA	F-1B	64520-KRY-900	F-25	83500-KRY-970ZC	F-14	86831-KRY-980ZC	F-27
53104-KRY-970	F-4	64207-KRY-970ZC	F-1B	<b>77000</b>		83500-KRY-980ZC	F-14	86831-KRY-980ZD	F-27
53105-KRY-970	F-4	64207-KRY-980ZC	F-1B	77110-ML7-922	F-12	83541-KRY-970ZA	F-14	86832-KRY-980ZC	F-27
53107-KTT-910	F-4	64207-KRY-980ZD	F-1B	77156-KRY-900	F-12	83541-KRY-970ZC	F-27	86832-KRY-980ZD	F-27
53108-MJ0-000	F-4	64211-KRY-970	F-1A	77160-KRY-970	F-12	83543-AAR-H70	F-27	<b>87000</b>	
53127-KRY-970	F-4	64212-KRY-970	F-1A	77200-KRY-980	F-12	83545-AAR-H70	F-27	87505-AAR-H70	F-30
53128-KRY-970	F-4	64213-KRY-970	F-1A	77204-KRY-970	F-12	83545-KCJ-690	F-12	87507-MZ8-W00	F-30
53140-KRY-980	F-3A	64214-KRY-970	F-1	77205-286-000	F-12	83545-KCJ-690	F-14	87522-MAB-600	F-30
53141-KRY-970	F-3A	64215-KRY-970	F-1A	77206-KFN-850	F-12	83545-KCJ-690	F-15	87560-KVE-900	F-30
53150-KRY-970	F-4	64216-AAR-H70ZA	F-27	77209-KAG-900	F-23	83545-KVN-900	F-1A	<b>88000</b>	
53166-KRY-980	F-3A	64216-AAR-H70ZB	F-27	77209-KAG-900	F-25	83550-AAR-H70	F-14	88110-AAR-H81ZA	F-3A
53172-KRY-970	F-3A	64217-AAR-H70ZA	F-27	7720A-KRY-980	F-12	83551-300-000	F-13	88110-AAR-H81ZB	F-3A
53174-116-670	F-3A	64217-AAR-H70ZB	F-27	77211-KCC-900	F-12	83551-300-000	F-25	88110-AAR-H81ZC	F-3A
53175-KFN-850L	F-3	64250-AAR-H70ZA	F-1B	77211-KRY-970	F-1A	83600-KRY-970ZA	F-14	88110-AAR-H81ZD	F-3A
53178-KFN-850	F-3A	64250-AAR-H70ZB	F-1B	77211-KRY-970	F-12	83600-KRY-970ZC	F-14	88110-AAR-H81ZF	F-3A
53182-KFN-850	F-3A	64250-AAR-H80ZC	F-1B	77212-KRY-970ZA	F-27	83600-KRY-970ZD	F-14	88110-KRY-970F	F-3A
53192-349-690	F-3A	64250-AAR-H80ZD	F-1B	77212-KRY-970ZC	F-27	83600-KRY-980ZC	F-14	88110-KRY-970G	F-3A
		64300-KRY-970ZA	F-1B	77213-KRY-970ZA	F-27	83641-KRY-970ZA	F-27	88115-KRY-970	F-3A
								88116-KRY-970	F-3A

## PART NO. INDEX - KARIZMA ZMR

PART NO.	BLOCK NO.	PART NO.	BLOCK NO.	PART NO.	BLOCK NO.	PART NO.	BLOCK NO.	PART NO.	BLOCK NO.
<b>88000</b>		<b>90000</b>		<b>90000</b>		<b>91000</b>		<b>92000</b>	
88117-KRY-970	F-2	90109-SB6-000	F-1A	90451-107-000	E-10	91053-719-005	E-5	92915-10025-0E	F-11
88120-AAR-H81ZA	F-3A	90111-187-000	F-21	90451-365-000	E-10	91071-KSP-901	F-19	<b>93000</b>	
88120-AAR-H81ZB	F-3A	90111-KW3-000	F-1A	90452-437-000	E-10	91102-KC6-003	E-9	93500-04025-0G	F-15
88120-AAR-H81ZC	F-3A	90111-MR5-000	F-24A	90454-107-000	E-10	91103-KC6-003	E-9	93500-04032-0G	F-15
88120-AAR-H81ZD	F-3A	90113-438-000	F-3A	90455-107-000	E-10	91104-KC6-003	E-9	93500-05010-1A	F-1
88120-AAR-H81ZF	F-3A	90114-166-000L	F-3	90461-KPK-900	E-6	91105-KW3-003	E-9	93500-05016-0A	F-15
<b>89000</b>		90115-MV9-000	F-17	90471-KW1-900	E-9	91106-KB4-003	E-8	93600-04012-0A	E-8A
89102-538-000	F-26	90116-KAG-900	F-7	90475-703-000	E-4	91201-KCS-920	E-10	93600-04012-1GL	F-3
89102-AAC-000	F-26	90116-ME9-000	F-21	90488-425-000	E-4	91201-KEH-910	E-5	93600-04045-1G	F-10
89103-538-000	F-26	90121-KBW-900	F-19	90501-KRY-970	F-2	91206-KCS-920	E-8	93600-06016-0A	E-3
89213-AAR-000	F-26	90122-KVT-941	F-24A	90502-155-000	F-18	91212-422-006	F-10	93700-05012-0A	E-8A
89216-AAD-H00	F-26	90123-KSP-871	F-7	90502-KEZ-900	E-7	91251-KPH-901	F-9	93891-05008-00	F-4
<b>90000</b>		90124-KAE-000	F-28	90503-KTR-900	F-4	91253-KSP-901	F-11	93892-05012-08	E-7B
90002-KW1-900	E-4	90127-KRY-970	F-10A	90504-964-000	F-1A	91254-GAA-003	F-7	93892-05012-18	E-13
90004-GHB-700	E-1	90128-KRY-970	F-3A	90505-425-000	F-19	91254-KS6-003	F-19	93892-05020-07	F-3A
90005-KY7-000	E-4	90130-MEE-000	F-3A	90521-292-000	F-7	91255-GAA-003R	F-7	93892-05025-07	F-3A
90006-MEE-000	E-1	90145-MS9-610	F-3	90534-MV4-000	F-13	91257-230-003	F-11	93892-05035-07	F-3A
90012-KN6-930L	E-3	90145-MS9-610	F-10	90544-KFN-851	F-7	91301-107-000	E-1	93892-05045-07	F-3A
90019-399-010	F-25	90155-KY4-900	F-8	90545-300-000	F-3	91301-200-000	E-1	93893-04012-17L	F-3
90023-KW1-900	E-12	90155-KY4-901	F-10A	90545-300-000	F-10	91301-P7A-004	E-13	93893-04012-17L	F-10
90031-KFB-000L	E-8	90191-KRY-970	F-4	90556-044-000	F-19	91303-377-000	E-7	93901-22310	F-22
90032-KFB-000	E-8	90206-250-000	E-3	90559-KRY-970	F-11	91303-KCS-920	E-1	93901-24480	F-23
90050-357-000	E-6	90231-KB5-720	E-6	90559-KRY-970	F-11	91303-KCS-920	E-8	93901-25020	F-19
90071-MB0-000	E-7B	90231-KCS-920	E-8A	90560-KRY-970	F-11	91304-KK3-830	E-8A	93901-44220	F-1
90071-MG8-000	E-4	90301-KRY-970	F-1C	90560-KRY-970	F-11	91304-KRM-840	E-1	93903-22420	F-2
90084-KRY-970	E-7	90304-KCS-920	F-11	90563-355-000	F-23	91304-MZ0-760	E-7	93903-24310	F-1
90087-KRY-970	E-7	90304-KFN-850	F-18A	90601-GFC-780	F-1A	91305-MC7-000	F-13	93903-25210	F-1A
90089-KAS-900	E-7A	90304-KSP-900	F-4	90601-GFC-780	F-4	91306-MG3-000	E-4	93903-25210	F-12
90091-MM5-640	E-1	90305-KRY-970	F-25	90601-KAF-000	F-13	91307-KRM-840	E-5	93903-25210	F-14
90092-KE5-000	E-7A	90305-KSP-900	F-16	90601-KAF-000	F-15	91309-425-003	E-7B	93903-25210	F-21
90100-KRY-970	F-4	90305-KVN-900	F-11	90601-KAF-000	F-18	91312-107-000	E-8	93903-25210	F-22
90101-440-000	E-8A	90305-KVN-900	F-19	90601-KFN-851	F-7	91314-ME5-003	F-1C	93903-25310	F-1
90101-GE0-000	F-1A	90306-KF0-000	F-9	90605-KTC-900	E-10	91320-MB0-000	E-7B	93903-25310	F-21
90101-GE0-000	F-12	90306-KVT-941	F-24A	90651-KB6-003	F-24	91352-KSP-900	F-11	<b>94000</b>	
90101-GE0-000	F-21	90320-GC3-000	F-1	90651-KRY-970	F-7	91356-KAG-900	F-7	94001-06000-0S	F-2
90101-KBH-003	E-7A	90320-GC3-000	F-1A	90651-MA5-671L	F-3	91356-KEH-910	E-7	94001-06000-0S	F-19
90102-GB2-720	F-1A	90320-GC3-000	F-12	90651-MK3-780	F-15	91405-KFN-850	F-15	94001-08000-0S	F-19
90103-KVN-900	F-12	90320-GC3-000	F-21	90701-KFN-850	E-5	91406-KFN-850	F-15	94001-12000-0S	F-20
90103-MCS-G00	F-10	90321-MR8-000	F-3A	90703-HC4-000	E-7	91463-393-780	F-15	94002-06000-0S	F-21
90105-KL8-741	F-9	90344-KEV-900	F-1	90703-HC4-000	E-8	91547-SF4-003	F-24	94002-08000-0S	F-10
90105-KL8-741	F-11	90344-KEV-900	F-1A	90741-KFB-000	E-9	<b>92000</b>		94021-08000-0S	F-2
90105-KRY-970	F-1A	90403-KN6-930	E-7A	90751-KRY-970	F-4	92000-06012-0A	F-21	94050-04000	F-24
90105-KVN-900	F-1A	90408-KW1-900	E-12	90755-229-000	F-9	92000-06020-0H	F-1	94050-05000	F-23
90105-KVN-900	F-14	90417-041-000	E-7	<b>91000</b>		92000-06025-0A	E-12	94050-06000	F-3
90106-KRY-970	F-1A	90434-KN6-930	E-8A	91001-KCN-003	E-9	92101-05020-0A	E-8A	94050-06000	F-3A
90106-MBZ-G00	F-3	90442-028-000	E-1	91005-KCN-003	E-10	92101-06010-0A	E-10	94050-06000	F-13
90107-GN1-010	F-18A	90443-107-000	E-1	91008-KCS-920	E-8	92101-06020-4J	F-24	94050-06000	F-21
90107-GZ4-670	F-12	90443-107-000	F-25	91008-KK6-000	E-6	92811-10000	F-19	94050-06000	F-23
90107-KRY-970	F-1A	90443-MB0-000	E-1	91015-KK6-003	E-10	92900-08025-0E	E-1		
		90451-001-000	E-12						

## PART NO. INDEX - KARIZMA ZMR

PART NO.	BLOCK NO.	PART NO.	BLOCK NO.	PART NO.	BLOCK NO.	PART NO.	BLOCK NO.
<b>94000</b>		<b>95000</b>		<b>96000</b>			
94050-08000	F-25	95701-06016-00	F-13	96001-06080-00	E-7		
94050-08080	F-17	95701-06016-07	F-1C	96100-62040-00	E-10		
94050-10000	F-16	95701-06020-00	F-12	96140-63020-10	F-11		
94050-10000	F-25	95701-06020-00	F-15	96150-60050-10	F-11		
94101-05000	F-1	95701-06020-07	F-25	96150-63010-10	F-9		
94101-05000	F-15	95701-06022-08	F-10	96211-06000	F-5		
94101-06000	E-1	95701-06025-00	F-1C	96211-08000	F-17		
94101-06000	F-17	95701-08012-07	F-25	96220-40100	E-12		
94101-06000	F-21	95701-08016-00	F-25	96600-08018-18	E-10		
94101-08800	F-2	95701-08025-00	F-25	96700-06032-10	E-7A		
94101-12800	F-20	95701-08025-08	F-13	96700-06125-00	E-1		
94102-08000	F-17	95701-08030-00	F-28				
94103-06000	F-2	95701-08030-07	F-5	<b>98000</b>			
94103-06000	F-18	95701-08035-00	F-4	98069-58926-04	E-1		
94103-10000	F-16	95701-08035-00	F-28	98200-30750	F-24		
94201-16120	F-17	95701-08045-00	F-28	98200-31500	F-24		
94201-20150	F-10	95701-10020-00	F-16	98200-32000	F-24A		
94201-20150	F-17	95701-10025-00	F-17				
94201-20150	F-18	95801-06032-00	F-6	<b>99000</b>			
94201-20150	F-19	95801-08028-07	F-18	99007-45000	F-26		
94201-30300	F-18A	95801-08040-00	F-2				
94251-08000	E-8A	95801-08060-00	F-25				
94301-08140	E-1	95801-08065-08	F-25				
94301-08140	E-5	95801-08085-00	F-25				
94301-10200	E-2	95801-10035-00	F-20				
94305-20102	F-10	95801-10040-02	F-4				
94510-12000	E-12	95801-10055-00	F-16				
94510-14000	E-12						
94601-15000	E-9	<b>96000</b>					
		96001-06012-00	F-18				
<b>95000</b>		96001-06012-07	F-3				
95002-02080	F-15	96001-06012-07	F-5				
95002-02130	F-13	96001-06012-07	F-16				
95002-80000	F-15	96001-06014-00	E-8				
95003-37015-31	F-15	96001-06014-00	F-5				
95005-12280-20	F-15	96001-06016-02	F-16				
95014-71702	F-18A	96001-06020-00	E-7				
95014-72102	F-18A	96001-06020-00	F-1C				
95015-54000	F-10	96001-06020-00	F-18				
95018-50250	F-15	96001-06022-07	F-3				
95020-15100	F-11	96001-06022-07	F-3A				
95701-06008-00	F-24A	96001-06025-00	E-1				
95701-06012-00	F-12	96001-06028-00	E-7				
95701-06012-00	F-19	96001-06040-00	E-5				
95701-06012-00	F-24A	96001-06040-00	E-7				
95701-06012-00	F-25	96001-06050-00	E-5				
95701-06012-07	F-5	96001-06050-00	E-8				
95701-06012-08	E-8	96001-06060-00	E-7				
95701-06012-08	F-10	96001-06060-00	E-8				
95701-06016-00	F-1	96001-06070-00	E-7				

## AMENDMENTS RECORD

S.No.	Page No.	Old Part No.	Revised Part No.	Date	Signature	Remarks